THE NEW SUNDAY EXPRESS

BENGALURU • SUNDAY • DECEMBER 5, 2021 • ₹12.00 • PAGES 26 • LATE CITY EDITION

CHENNAI ▪ MADURAI ▪ VIJAYAWADA ▪ BENGALURU ▪ KOCHI ▪ HYDERABAD ▪ VISAKHAPATNAM ▪ COIMBATORE ▪ KOZHIKODE ▪ THIRUVANANTHAPURAM ▪ BELAGAVI ▪ BHUBANESWAR ▪ SHIVAMOGGA ▪ MANGALURU ▪ TIRUPATI ▪ TIRUCHY ▪ TIRUNELVELI ▪ SAMBALPUR ▪ HUBBALLI ▪ DHARMAPURI ▪ KOTTAYAM ▪ KANNUR ▪ VILLUPURAM ▪ KOLLAM ▪ WARANGAL ▪ TADEPALLIGUDEM ▪ NAGAPATTINAM ▪ THRISSUR ▪ KALABURAGI

New Zealand's Ajaz Patel celebrates his 10-wicket haul with teammates at the Wankhede Stadium in Mumbai on Saturday | AFP

Ajaz Patel: The Miracle Man

Ajaz Patel of New Zealand became only the third bowler in the history of Test cricket to take 10 wickets in an innings. The 33-year-old born in Mumbai, who was eight when his family migrated, achieved the feat at Wankhede Stadium in the same city. P13

केनरा बैंक Canara Bank

HOME LOAN
ROI REDUCED
Irrespective of Loan Amount

6.65% p.a. LIMITED PERIOD OFFER

Scan to apply online & get instant approval • No processing & documentation charges

Call Canara ☎ 1800 425 0018

SSLC
ಕನ್ನಡ / ಇಂಗ್ಲಿಷ್ ಮಾಧ್ಯಮ
Augmented Reality [AR]
One Stop Academic/ Examination Reference
All Subjects
ZEN EXPLORER BOOKS
Available in all Bookstores

DREAM MUSEUM OF ART AND COINS P2

WITH THIS ISSUE
THE OMICRON EFFECT
PLUS 12 PAGES MAGAZINE

WAR OF WORDS

Modi takes potshots at 'divided' oppn

EXPRESS NEWS SERVICE
@ Dehradun

AMID the war of words between the Congress and the Trinamool Congress over who will lead the alliance against the BJP in the 2024 Lok Sabha polls, Prime Minister Narendra Modi on Saturday took potshots at the Opposition parties calling them a divided house. Without taking any names, Modi said, "Jo desh bhar me bikhar rahe hain, wo Uttarakhand ko nikhar nahi sakte hain (those who are divided across the country can't bring progress)."

After inaugurating projects worth ₹18,000 crore in poll-bound Uttarakhand, Modi claimed his government believes in bringing development projects for the benefit of all. Attacking his political opponents for distorting governance, he said, "Many parties are promoting a particular community, group or region. They think of those people only as a vote bank." P10

Don't sideline Cong: Sena warns Didi

SUDHIR SURYAWANSHI
@ Mumbai

FAULT lines in the Opposition camp came to the fore again on Saturday as the Shiv Sena took a different line than that of West Bengal chief minister Mamata Banerjee and NCP chief Sharad Pawar, saying there can be no Opposition alliance without the Congress.

In an editorial in its mouthpiece Saamna, the Sena said if "fascist forces" have to be defeated, all parties must come together and that can't happen without Congress' support. Sidelining the Congress will only help the BJP, it added.

As per the Sena, the Congress would be a game changer if it gets 100 seats in the Lok Sabha. After the Janata Party came to power in 1978, no one thought Indira Gandhi would bounce back but it happened, the editorial said.

Sena's comments come three days after Banerjee's high-profile Mumbai visit.

Tackle Covid surge: Centre to 6 states

TN, Kerala, K'taka, Odisha, J&K and Mizoram told to fight spread; Omicron cases rise to four

SUMI SUKANYA DUTTA @ New Delhi

WITH two more cases of the Omicron variant of the coronavirus emerging in India, the Centre on Saturday wrote to six states over rising cases in several districts. In a communication to Tamil Nadu, Kerala, Karnataka, Odisha, Mizoram and Jammu and Kashmir, Union health secretary Rajesh Bhushan underlined the need to take necessary steps to control the spread of the infection and reduce fatalities. The states were asked to focus on the strategy of test, track, treat, vaccinate and Covid-appropriate behaviour to keep the situation under control.

"All states have been advised to undertake enhanced surveillance of international travellers, continued monitoring of emerging hotspots, prompt and comprehensive contact tracing of positive individuals and follow up of 14 days, sending all positive samples for genome sequencing quickly to INSACOG labs," Bhushan said.

On Saturday, a 72-year-old man who had just returned from Zimbabwe was confirmed to be infected with the Omicron variant in Gujarat's Jamnagar city. A 33-year-old man in Dombivali, Maharashtra, too, tested positive for the heavily mutated variant, taking the total number of Omicron cases in the country to four. Earlier, two Omicron cases were reported from Karnataka.

Health ministry sources said nearly 50 people in Maharashtra, Rajasthan, Uttar Pradesh, Telangana, Tamil Nadu and Delhi are under the scanner for being infected with the variant even though most of them are showing only mild Covid-19 symptoms.

So far, nearly 675 cases of the Omicron variant, with nearly 50 mutations from the earliest version of SARS CoV 2, have been confirmed globally in about 38 countries, including India.

A security guard checks the vaccination certificate of a visitor at a mall in Bengaluru on Saturday | ASHISHKRISHNA HP

Districts of concern: Tumakuru, Mysuru, Dharwad, Bengaluru urban

JAB-O-METER
TAKE YOUR SHOT
Dec 03 66,58,055 doses
Dec 04 93,58,319 doses
TOTAL: 127,49,96,681

NATIONWIDE	DEC 03	DEC 04
Fresh cases	9,765	8,603
Recoveries	8,548	8,190
Deaths	477	415

KARNATAKA	DEC 03	DEC 04
Fresh cases	413	397
Recoveries	256	277
Deaths	4	4

Places with 3 or more cases to get cluster tag

EXPRESS NEWS SERVICE @ Bengaluru

AS Omicron, the new variant of the Covid19 virus, is suspected to spread fast, the state government is putting in place tough measures to contain it. The government has decided to declare any place with three or more Covid positive cases as a cluster, while earlier, it would be with only 10 or more cases.

"Everyone in such clusters will be tested and treated," Chief Minister Basavaraj Bommai told the media on Saturday. As a number of cases are being reported from educational institutions and apartments in Bengaluru, only those with two doses of vaccine will be allowed to assemble at common areas in apartment complexes, while no outsider will be allowed, he said.

The chief minister said that testing is compulsory for the staff and students of hostels, while both doses of vaccine have been made mandatory for parents of students attending off-line classes. Testing is also a must for those with comorbidities. "Officials have been instructed to take foolproof measures," he added.

Bommai said they have received only a preliminary report on the two Omicron cases in Karnataka and the Health Department has been told to get a detailed report and the treatment protocol followed in various countries. CONTINUED ON: P4

'Omicron is Usain Bolt of Covid variants'

Omicron is different from all other Covid variants as it carries mutations from Alpha, Beta, Gamma and Delta in one bag. Omicron is like Usain Bolt among all the SARS-COV2 variants which can spread faster than the others, said Dr V Ravi, eminent virologist and nodal officer the INSACOG lab at NIMHANS. P4

All travellers from South Africa traced

Travellers who arrived in Karnataka from South Africa, but were untraceable till Friday evening, have now been found. BBMP Chief Commissioner Gaurav Gupta said all South African travellers and those from other high-risk countries, who had arrived in the city over the last two weeks, had been traced and their samples taken. P4

EXPRESS READ

Former AP CM K Rosaiah dies at 88

Hyderabad: Konijeti Rosaiah, the veteran Congress politician who had served as CM of undivided Andhra Pradesh and governor of Tamil Nadu and Karnataka, died on Saturday. He was 88 | P7

CM opposes Kasturirangan report

Bengaluru: CM Basvaraj Bommai on Saturday told the Centre not to implement the Kasturirangan report on Western Ghats. "Declaring Western Ghats as an ecologically sensitive zone would adversely affect the livelihood of the people there," he said. P3

TORQUE

TOREX

"don't bother for scars any more."

To get blemish free skin use **NO SCARS**. It helps to reduce and remove, scars and marks.

With Eminence of ALOE VERA Extracts

With Eminence of NEEM Extracts

100% Pure Vegetarian Soap

PREMIUM QUALITY SOAP

Get dazzling Glamour with...

Long Lasting Premium Quality Soap

Nothing makes a woman more beautiful than the belief that she is beautiful. This belief paves the way to real beauty inside which reflects outside. **NO SCARS BEAUTY SOAP** helps making your skin look soft and radiant. The components of **NO SCARS** make it a wonderful moisturizer & provides nourishment to all the skin types.

NO SCARS®

For more information, please contact : +91 97792 14455, +91 73199 35154 (Whatsapp) / care@torquepharma.com

www.licindia.in

Attention, LIC policyholders:

It's best in life to be prepared.

Government of India has amended Life Insurance Corporation Act, 1956, permitting the Corporation to reserve shares in its proposed public issue on a competitive basis, in favour of policyholders.*

To be able to participate, policyholders must take two steps:

1 Update your personal records with LIC

- Visit www.licindia.in and click on the icon to register your Permanent Account Number (PAN) online.
- Enter your date of birth, gender, email ID, PAN, full name, mobile number and LIC policy number.
- Follow the instructions to update your PAN records for all your LIC policies.

Contact your LIC Agent for any assistance.

2 Open a DEMAT account (if you do not have one)

- To open a DEMAT account, visit either of these websites for registered Depository Participants (DP):

NSDL:
https://sebi.gov.in/sebiweb/other/OtherAction.do?doRecognisedFpi=yes&intmId=19

CDSL:
https://sebi.gov.in/sebiweb/other/OtherAction.do?doRecognisedFpi=yes&intmId=18

- You must provide the following to the DP to open your DEMAT account:
  - Recent photograph
  - PAN Card
  - Address proof
  - Cancelled cheque
- The DP may also seek further information.

Contact your banker or broker for any assistance.

PLEASE NOTE THE FOLLOWING

This notice or any information being shared with policyholders is not an offering of equity shares of the Corporation. | Policyholders would have to approach the Depository Participant and be solely responsible for the DEMAT account and its functioning. All related costs would have to be borne by the policyholder. | There is no assurance that policyholders will be allotted any or all of the equity shares they may apply for even in the event of a reservation of shares for policyholders in any proposed issuance. | The Corporation does not guarantee the performance of its equity shares and investors need to be aware of the risks associated with any investments in a public offering. For important information regarding proposed reservation of shares for policyholders, visit https://licindia.in/ipo

*Details of proposed IPO will be intimated once finalised.

LIC
भारतीय जीवन बीमा निगम
LIFE INSURANCE CORPORATION OF INDIA
Har Pal Aapke Saath

Follow us : YouTube LIC India Forever | IRDAI Regn No.: 512

LIC/RKS/2021-22/39/ENG

THE NEW SUNDAY EXPRESS | BRIGHTSIDE

02 BENGALURU | SUNDAY 05.12.2021 | newindianexpress.com

ALMANAC TODAY
Sunday : 05/12/2021 • Year: Plava • Ayana: Dakshinayna • Ritu: Himantha • Masa: Margashira • Paksha: Shukla • Tithi: Prathami 11.17 am • Nakshatra: Jyeshta 10.03 am • Moon in Makara Rashi • Rahukaala: 04:30 pm to 06:00pm • Gulikakala: 03:00 pm to 04:30 pm • Yamaganda: 12:00 pm to 01:30 pm

WEATHER
MIN 19°C | MAX 27°C
FORECAST
A few tstorms. Increasing cloudiness

Sunrise 6.24 am
Sunset 5.50 pm
Moonrise 1.15 pm
Moonset 12.30 pm

Numismatist, poet, writer and playwright, Dr Upadhya has set up Kalakashi, which houses coins and other art sculptures which bring history alive

MUSEUM OF ART AND COINS DREAM MADE UNIQUE

RAGHOTTAM KOPPAR @Gadag

IT is an art collection that can leave one mesmerised -- a museum of big pictures of coins from the 5th century till date. Each room has photographs of coins, ranging from paisas and annas to Rs 10,000 currency note.

Called 'Kalakashi', it is built over four acres of land, just 8km from Ron town in Gadag district, with 11 big halls showcasing over 5,000 coins in 3D format. Each coin is exhibited in a 3"x 5" frame and clearly shows all details. There is also a replica of Mysore Palace (under construction) and lifesize sculptures of a farmer, cart, gorilla and many more.

Dr D A Upadhya, who served as founder-lecturer at Chamarajendra Academy of Visual Arts (CAVA) in Mysuru for 32 years, and as dean at Shri Allamaprabhu Lalitakala Academy (SALA) in Mysuru, returned to his native Abbigeri in 2016 after retirement. His dream: To build an art world in this rural area. He started with his own money, investing lakhs of rupees, and is continuing to pour in resources. His dream is now 70 per cent complete, and will be ready soon.

For Dr Upadhya, it was three years of love's labour, as he painstakingly collected photographs of ancient coins dating back to the 5th century. The exercise included more than 5,000 coins, and to house them, he built 11 halls. The coins are engraved with Jhansi ki Rani Laxmi Bai, kings of the Pallava and Kadamba dynasties, Immadi Pulikeshi, Krishna Devaraya, and of the Maratha, Mughal, Tipu Sultan, Dutch, French and British eras. Each coin tells an interesting story of another age, when it was an important mover of the economy.

Dr Upadhya comes up to explain the photographs and history of the coins to curious visitors, and informs them how he collected the coins. Upadhya, who was professor at the Arts College for 32 years, taught thousands of students who spread out across the globe and shone in their field. He contacted some of them, who brought him back rare gems.

Besides a passionate numismatist, he also a farmer, writer, poet, playwright, director and tech-savvy artist, who wants to develop the place into a novel art world.

The professor had always wanted to do something unique.

He has travelled far and wide and seen many art galleries and museums. He thought of setting up a museum of coins like no other, and started collecting pictures of rare and commonly used coins.

"I have started Kalakashi to show art to people of Gadag and the surrounding districts. I was inspired by my teacher Dr T B Solabakkanavar, who built the Utsav Rock Garden near Shiggaon in Haveri taluk. He forced me to start something here, and I thought of building an art world which is unique, and Kalakashi was born. I collected many art sculptures and put them here for exhibition. Now, a swimming pool and a replica of the Mysuru King's court (aasthana) are under construction. These will be the commercial aspect to collect money, so as to give salaries to the staff. I am not getting quality audiences in these parts. My aim is to spread the knowledge of visual arts and coins to students, and attract them to the wonders of the art world," says Dr Upadhya.

Said Chennaveerayya Hiremath, a visitor, "We were going to Ron from Gadag town. We saw this place and came inside. We are surprised and happy to see the many attractive sculptures and coins. It is truly a Kalakashi. We will bring our families here, it's worth a visit".

Art gallery
Kalakashi is not only a coin museum, but also an art gallery. It has a buffalo with a cart, a painting with real gold, Mysore Palace sculpture, a small chariot, musical cooker, gramophone... the list goes on.

Currency collection
Dr Upadhya has also collected many currency notes and exhibited them at Kalakashi. Old notes of Rs 1, 2, 5, 10, 20, 50 to Rs 10,000 currency are exhibited here.

Dr D A Upadhya (right) and the trove of coins at his Kalakashi Museum

Harvesting the bounty, uniquely

Bountiful rain has exasperated farmers and other people this year. An innovator from Chikkamagaluru is using homegrown technology to harvest the nature's bounty and replenish borewells to tackle water scarcity

Setup of the V-Wire Injection Well technology, used to harness run-off rainwater | EXPRESS

B THIPPERUDRAPPA
@ Chikkamagaluru

WHEN everyone hoped for good, bountiful rain this year, the torrent that followed was not what the people of Karnataka were prepared for. Nonetheless, the worst of monsoon seems to be behind us. But for a region that plays to the tune of the rain, Malnad is blessed with people who understand rainwater well.

Take the case of this innovator from Chikkamagaluru, who is using an indigenous approach to harvest rainwater, and using it to replenish borewells that go dry in summer. Michael Sadananda Baptist, Managing Director, Rainwater Harvesting Research Centre at Hadihalli, has found his own method to contain rain damage, which he has demonstrated at his Anuraga Farm near Adishaktinagar. Thanks to the 'V-Wire Injection Well Technology', his farm saw minimal damage despite the downpour.

Not too amused by the rain

As the name suggests, Malnad is the 'land of rain'. People here have coexisted with rain for generations, adjusting their lifestyle and diet suited to the sailing of the clouds.

This year, however, they here were not pleased with the rainy season as it wreaked havoc. While most farmers were disturbed by the untimely and abundant rainfall, coffee and areca planters are worried about saving their ripe yields. Even farmers in the plains are in a state of distress as their ragi and maize crops have fallen to the ground in waterlogged fields.

This is where Baptist sees things differently. While others perceive rainwater as destructive, for this innovator, it has opened floodgates of opportunity finding efficient ways to harness this all-important resource.

How does the system work?

His V-Wire Well Technology utilises runoff rainwater to replenish borewells. Baptist has constructed a 30/60 ft broad and 10 ft deep tank at his farm, which collects rainwater. When the tank fills to the brim, excess water flows along a canal to the V-Wire Injection Well, which impounds water that comes in good use during summer which sees water scarcity.

The technology consists of a silt trap unit, a recharge pit (5-6 metres deep with a 20 per cent space for a filtration medium, consisting of crushed stone, gravel, coarse sand and activated charcoal. The rest of the space is to store water) and a recharging bore (45-100 metres) at the bottom of the pit. The rainwater is led through a channel to the first recharge silt trap, which settles the silt in the chamber. The overflowed water is then led into the injection well. Meanwhile, the percolator pipe attached to a non-clogging V-Wire screen passes through permeable strata, and recharges the groundwater.

Baptist says, "At a time when rain is causing enough damage, besides the uncertainty from global warming, rainwater can be used as a source of natural sustenance even in summer, by recharging borewells."

This low-cost method has helped many farmers in the plains to harvest rainwater, especially during droughts. This successful system is being replicated in neighbouring districts as well. Baptist told TNSE that many panchayats in different districts too have have adopted the technology. "The Dakshina Kannada Zilla Panachayat has recommended use of this technology in its limits," he says, reiterating the relevance of his marvel for the monsoons.

Student innovator

Michael Sadananda Baptist, a resident of Adishaktinagar on the outskirts of Chikkamagaluru, has a diploma in engineering. Even during his college days, he had an inventor's streak. He came up with technical ideas after associating with the Kirloskar Solar Power Plant and the Jindal group. During a period of water shortage at Adishaktinagar years ago, Baptist's father had advised him to find a solution. He then chanced upon harvesting rainwater to recharge borewells. Going forward, he started a rainwater harvesting research centre at Hadihalli, which is helping farmers today.

More apartments in city may have EV charging stations

EXPRESS NEWS SERVICE @Bengaluru

REPRESENTATIVES from BESCOM and the Department of Industries and Commerce have showed support for the installation of electric vehicle charging stations at apartment complexes in Bengaluru.

Bengaluru Apartment Federation (BAF) launched a campaign to promote the installation of EV charging stations at apartment complexes in the city. Titled 'E-Vaahana', the green mobility campaign was launched last Thursday, with Industry Department Commissioner Gunjan Krishna and BESCOM Managing Director Rajendra Cholan expressing their support.

"This campaign is the need of the hour to promote electric vehicles in Bengaluru. BESCOM itself has been working with other ESCOMs and other administrations to establish charging stations across districts, as well as on highways," said Rajendra Cholan, mentioning that the goal is to establish at least 500 more charging stations by March next year.

"EVs play a very important role in our goal of helping reduce the global temperature. There are many challenges in creating a new ecosystem for vehicles, but here people and communities put together can come and ensure that we're building the right ecosystem," said Gunjan Krishna. She also highlighted that the department had been active in trying to solve various infrastructural challenges in terms of EVs, as well as helping with subsidies, incentives and lower tariffs.

The BAF president said the campaign was to help spread awareness on the importance of switching to EVs. One of the biggest problems regarding the switch is the lack of charging stations, which is why the campaign focuses on helping apartments install them. The campaign also has the support of various major and minor EV-charging vendors.

Police to notify traffic violators by SMS

EXPRESS NEWS SERVICE @Benglauru

THE Bengaluru Traffic Police have implemented a new system to notify violators of traffic rules regarding their outstanding fines. While earlier, they sent notifications of fines via post, they are now sending SMSes.

Traffic offenders used to be intimated about their fines via post and had to approach the court to pay up. The switch to SMS is due to the fact that the notices which were sent by post were not reaching some of the traffic offenders.

"The city traffic police used to send notices to the house address of offenders, but they were not reaching the recipients due to change of address or due to transfer/sale of the vehicle. In addition to this, police had to pay for the postal service," said a press release from BTP. To avoid these issues, they have decided to switch to digital mode.

The new SMS system is not applicable to all traffic violators. "This new system applies only to those vehicles registered since 2019 and all others will continue to be intimidated by post," said a senior police official.

This new system applies only to those vehicles registered since 2019 and all others will continue to be intimidated by post

Senior police officer

IN ONE VOICE

Members of the Archdiocese of Bangalore gather at St Francis Cathedral on Saturday, to protest against the proposed Anti-Conversion Bill | SHRIRAM BN

GETTING AROUND

Student ID to be valid as bus pass till Dec 15

PEARL MARIA D'SOUZA
@Bengaluru

IN a bid to provide students sufficient time to avail their bus pass, the Bangalore Metropolitan Transport Corporation (BMTC) has allowed them to travel on its ordinary buses from their homes, to their school or college, by producing their current year's fee receipt or ID cards. This is applicable to all students from Class 1 to those pursuing PhD, and has been extended up to December 15.

With the Transport Department getting back to normal functioning, conductors are more vigilant about students using the facility. On one such route, a student of KSOU who went to write her exams was denied the facility and asked to pay up. The student said she has taken the route from the college, where she writes her exam, but it was the first time she faced a situation where she had to pay for the ticket. This was after constantly explaining about the circumstances of travel.

Meanwhile, students have also been inconvenienced because of a glitch in the online application process for the pass. "The only other option now is to head to the Shanthinagar office of BMTC to avail it," said a student. BMTC officials agreed there was a glitch and said it was because of the Aadhaar verification that is added to the bus pass process.

CM 'no' to implementing Kasturirangan report

Centre's move likely to affect livelihood of Western Ghat residents

EXPRESS NEWS SERVICE
@Bengaluru

CHIEF Minister Basvaraj Bommai on Saturday requested the Central Government not to implement the Kasturirangan report in the fragile Western Ghats (WG). "Declaring the Western Ghats as an ecologically sensitive zone will adversely affect the livelihood of people in the region. The Karnataka government and the people living in the region are opposed to implementation of the Kasturirangan report," he said while participating in a virtual meeting, chaired by Union Minister for Environment, Forests, and Climate Change, and Labour, Bhupender Yadav, on Saturday.

The CM also asserted that the state cabinet had opposed the implementation of the Kasturirangan report. He added that this decision was taken after exhaustive discussions with people of the Western Ghat region. "Karnataka has the distinction of being one of the states with extensive forest cover. Our government has taken extreme care to protect its biodiversity. People of the region have adopted agriculture and horticultural activities in an eco-friendly manner. Priority has been accorded for environment protection under the Forest Protection Act. Bringing in another law will affect the livelihood of locals," Bommai said.

The CM also explained that the Kasturirangan report was prepared based on satellite images, while the ground reality is different. Reacting to this, the Union minister assured the state that MoEFCC officers will visit the state before taking the final decision.

Serving and retired forest officers have said that there is no need to implement either the Madhav Gadgil report or the Kasturirangan report. The Gadgil report was submitted to the government in 2011 and, after much debate, it was dropped. The government then sought another report and the Kasturirangan report was tabled in 2012-13. But, after facing severe criticism from all quarters, the state had decided to put it on hold.

Retired forest officer B K Singh said, "The forest department laws and rules are very stringent and accurate. If the government implements them in the right spirit, nothing else is needed. The Kasturirangan committee report did not state anything that was not known. The report did not give any real conservation issues and did not flag them. A forest staffer need not be told to ban mining in forests, to book cases on poachers and nab culprits. Leave protection and conservation to them and implement the existing forest laws."

Siddu slams HM over outburst at cops, CM defends

EXPRESS NEWS SERVICE
@ Bengaluru, Shivamogga

HOME Minister Araga Jnanendra's outburst against alleged corruption in the police ranks prompted Opposition leader Siddaramaiah to target him, saying that the minister had failed to bring about any change in the police department ever since he took over. However, Chief Minister Basavaraj Bommai defended Jnanendra saying that the latter's remarks about police personnel taking bribes was only about a few specific cases, and not a general comment.

Speaking to media persons in Shivamogga on Saturday, Siddaramaiah lashed out at Jnanendra for his "ugly outburst" at a top police official of Chikkamagaluru district, a video of which has gone viral. "Since he could not bring in any positive change in the police department in the last four months, he is venting out his ire in public. I think the minister has realised that the police department is rotten due to corruption."

In the viral video, Jnanendra purportedly vented his ire against the police and accused them of taking bribes even though they are being paid handsome salaries. Responding to a question on the Home Minister's remarks, the CM said in Bengaluru, "His comment was only about a few specific cases. Jnanendra is the most caring Home Minister who has immense interest in welfare of police personnel."

IN DRIVER'S SEAT

Team BSY finds its way back to Bommai office

ASHWINI M SRIPAD @Bengaluru

JUST four months after they were relieved from their positions in the Chief Minister's Office, those who were part of former CM B S Yediyurappa's team are back in Basavaraj Bommai's office one by one. Of those who were relieved in August, half of them are back in the CMO and in other major postings.

After Basavaraj Bommai took oath as Chief Minister in late July, an order was issued in August relieving Yediyurappa's advisers — former IAS officer M Lakshminarayana, M R Doreswamy, Belur Sudarshan, Prashant Prakash, N R Santosh, Mohan Limbikai along with Political Secretaries D N Jeevaraj and Renukacharya. But within a month, Jeevaraj and Renukacharya were reinstated as political secretaries, while Yediyurappa's grandnephew Santosh was left out. The post of political secretary is of cabinet rank and both are entitled to all the facilities given to a minister.

Meanwhile, Lakshminarayana was appointed as chairman of the Karnataka Panchayat Raj Delimitation Commission. He has been given the responsibility of carrying out the delimitation and reservation exercise for constituencies in the panchayats.

In another comeback, the DPAR issued an order on Saturday appointing Belur Sudarshan as the CM's adviser (e-governance). He has been appointed with cabinet rank and will be entitled to all facilities given to a cabinet minister.

Speaking to *The New Sunday Express*, party sources said Yediyurappa was the one who built the BJP when it had just two members in the Assembly.

Without B S Yediyurappa, it is not easy for the party to be in power. Even the party leadership in Delhi agrees with this. It is important to keep Yediyurappa in good terms and therefore, it is equally important to reinstate his team, if not full

BJP leader

Last rites of actor Shivaram today with full state honours

EXPRESS NEWS SERVICE
@ Bengaluru

THE State government will perform the last rites of actor, director and producer S Shivaram, who passed away on Saturday, with full state honours on Sunday.

After paying his last respects, Chief Minister Basavaraj Bommai said, "Shivaram breathed life into every character he played. Most of his movies were big hits and he had won the national award as the producer of Upasane. He had a close association with reputed directors like Puttanna Kanagal. His life was not confined to the film industry as he had a strong connection with spirituality too."

He said, "Shivaram's contribution to the Kannada film industry is immense. He was an assistant director, director, producer and actor in his six-decade-long professional life. He made a mark as an actor in films like Sharapanjara, Shubhamangala and Nagarahavu directed by Puttanna Kanagal. His death has come even before the Kannada film industry could recover from the demise of Puneeth Rajkumar."

Chief Minister Basavaraj Bommai pays last respects to actor S Shivaram in Bengaluru on Saturday | EXPRESS

Shivaram met with a car accident last week but had not suffered major injuries. On Tuesday, he collapsed in his house while performing puja and was rushed to a private hospital where doctors revealed that he had suffered a brain haemorrhage.

The doctors had ruled out surgery because of his age and other health complications. His condition worsened on Saturday.

Shivaram, born on January 29, 1938, began his career as an assistant director with filmmakers KR Seetharama Sastry, Puttanna Kanagal and Singeetam Srinivasa Rao in 1958. A theatre artist, he first appeared as the second lead in the film Beratha Jeeva (1965).

He had acted in over 400 films. He had shared screen space with legends like Dr Rajkumar, Vishnuvardhan and Ambareesh. He later took to the small screen and acted in a number of serials. He had also performed in over 1000 plays.

He produced Rajinikanth's Dharma Durai in Tamil and a handful of films in Kannada.

NATIONAL INSTITUTE OF FASHION TECHNOLOGY
An Institute of Design, Management & Technology
A statutory Institute governed by the NIFT Act 2006
Ministry of Textiles, Government of India

NIFT ADMISSIONS 2022

Online Registrations open from 3rd December, 2021 (Regular, Artisan, NLEA, NRI, PhD)

Bachelor Programmes (B.Des.)
Accessory Design
Fashion Communication
Fashion Design
Knitwear Design
Leather Design
Textile Design

Bachelor Programme (B.F.Tech)
Apparel Production

Master Programmes
Master of Design
Master of Fashion Management
Master of Fashion Technology

Doctoral Programmes

Apply online at http://niftadmissions.in
Refer to NIFT website for detailed information - www.nift.ac.in

Never before did the panoramic Western Ghats look more beautiful and enchanting

Only VISTADOME Coaches offer you this memorable experience in the 413 Km long train journey

Features
- Observatory Lounge & 180° - turning luxury seats
- Passenger facilities include well-stocked pantry with coffee maker
- Seats offer mobile charging sockets
- Service Area provides wash basins, Bio-toilets & automatic sliding doors

Watch video through the link: https://youtu.be/NnTkCLy3fwk

VISTADOME TRAIN TIME TABLE CHART

From - To	Train No.	Days of Service	Departure	Arrival-Departure	Arrival
Yesvantpur to Mangaluru Jn.	16515	Mon, Wed, Fri	Yesvantpur 7:00 AM	Mangaluru Jn. 4:40 - 5:00 PM	Karwar 11:20 PM
	16575	Tue, Thu, Sun	Yesvantpur 7:00 AM		Mangaluru Jn. 4:40 PM
	16539	Sat			
Mangaluru Jn. to Yesvantpur	16576	Mon, Wed, Fri	Mangaluru Jn. 11:30 AM		Yesvantpur 8:45 PM
	16516	Tue, Thu, Sat	Karwar 5:30 AM	Mangaluru Jn. 11:10 - 11:30 AM	Yesvantpur 8:45 PM
	16540	Sun	Mangaluru Jn. 9:15 AM		Yesvantpur 8:20 PM

BOOK YOUR SEATS NOW!
Fare is just ₹1395/- (one way) per seat

SOUTH WESTERN RAILWAY
SERVING CUSTOMERS WITH A SMILE

Azadi Ka Amrit Mahotsav

www.swr.indianrailways.gov.in | facebook.com/S.W.Railways | twitter.com/SWRRLY

PUB/326(D)/AAS/PRB/SWR/2021-22

ITC Enduring Value

Savlon Swasth India

WASH YOUR HANDS. PROTECT YOURSELF, PROTECT YOUR KID'S CHILDHOOD.

Handwashing has always been a proven and effective way of preventing diseases. Covid made us realise the power of this hygienic habit. By handwashing you won't just protect yourself, you also help stop diseases from reaching others, especially children. And as we prevent the spread of germs, we bring our kids closer to once again enjoying a happy and healthy childhood. After all, with good hygiene comes good health.

WASH YOUR HANDS REGULARLY
BEFORE EATING
AFTER USING THE TOILET

PUBLIC NOTICE

The General Public is hereby informed that, my client **Mr. G P VENKATA NAIDU**, S/o Late Peddappaiah, aged about 82 years, R/at Flat No. 401, 4th Floor, Arya Krishna Apartment, Kodigehalli. Vidyaranyapura Post, Bangalore-560097, has lost the **Registered Deed of Transfer of Development Rights**, bearing **No. KCH-1-04153/2011-12, CD No. KCHD81 dated : 30.12.2011**, registered in the office of Kacharakanahalli, Bangalore, pertaining to portion of Transferable Development Rights (Development Rights Certificate) measuring 322.91 Sq. Mtrs, or 3474.5 Sq. ft, out of 1094.91 Sq. Mtrs (11781.23 Sq. ft) in Zone 'C', Ring III as recorded in development right certificate dated : 21.07.2010 bearing Ledger / Folio No. 28 and Certificate No. 001183, issued by Commissioner, BBMP. The General Public is hereby informed not to deal with the said property and if anybody finds the original document is requested to contact the undersigned within 7 days.

DIWAKAR N. KAGWAD, Advocate/ Notary Public No. 1185, 10th Cross, 10th Main, Judicial Layout, GKVK Post, Bengaluru-560065.
Date: 04-12-2021

NOTICE

The State Level Environment Impact Assessment Authority, Karnataka (Constituted by Ministry of Environment & Forests, Government of India) has accorded Corrigendum to Environmental Clearance (Corrigendum issued for Total Built up area 1,69,153.48 sq m) for Mixed Use Development Project at Plot No.s 75, 76, 85, 86, 87 & 88 (P) & CA Plot which is Part of EPIP Industrial Area, Survey No.s 97, 98, 149, 150 & 151 of Hoodi Village, EPIP Industrial Area, Whitefield, Bengaluru East Taluk, Bengaluru of M/s. Chalet Hotels Ltd., Plot #75, EPIP Area, Next to Sathya Sai Super Specialty Hospital, Whitefield, Bengaluru – 560 066 vide letter No. SEIAA 73 CON 2017 dated 23rd November 2021.

The said copy of Environmental Clearance is available with the website of the MoEFCC/SEIAA, Karnataka at **http://seiaa.karnataka.gov.in/ or http://environmentclearance.nic.in/**

INDIAN INSTITUTE OF SCIENCE EDUCATION AND RESEARCH, TIRUPATI
(An Autonomous Institute under Ministry of Education., Govt. of India)

RECRUITMENT FOR THE POST OF DEPUTY REGISTRAR

IISER Tirupati invites online applications from Indian nationals having excellent academic record and relevant work experience for the post of Deputy Registrar on regular basis.

For detailed advertisement, please visit **www.iisertirupati.ac.in** and click on the link **"Job Opportunities - Technical/Administration"**.

The last date for submission of online applications is **25th December, 2021.**

Sd/-
Registrar

Advt. No. 26/2021/IISER-T/Rect./03.12.2021

बैंक ऑफ़ इंडिया Bank of India BOI

CHANDAPURA BRANCH
No. 465/368, Banahally Road, Near Govt UP School, Chandapura, Bangalore Rural District - 560 099
Ph: 27833892,/ 27833893

NOTICE

Following vehicle is seized and to be sold in auction by inviting sealed tenders under **"As is where is", "As is what is", and "Whatever there is" condition on 13.12.2021 @ 11.00 am, Place of auction: Bank of India, Chandapura Branch.**

It is here by informed that the below mentioned borrower has availed vehicle loan and failed to repay the same. The details of Borrower/Guarantor/Vehicle Details/ Dues/Reserve Price/Auction date, Time & EMD amount are mentioned below.

Name & Address of Borrower / Guarantor.	Description of Vehicle	Branch Name; Account No; Outstanding Dues	Vehicle Inspection Date
Babu Reddy No.492, Hebbagodi, Bengaluru South - 560099	A) Registration Number : **KA51AB3825** B) Engine Number : **275IDI07ARYS05650** C) Chassis Number : **MAT445238JVA02717** D) Make : **TATA MOTOR'S LIMITED / 2018** E) Model : **TATA ACE HT BS IV**	**BRANCH: Chandapura A/C No: 848272310000029 for recovery of Rs. 4,01,430.94/- as on 03.12.2021**	**From 06.12.2021 to 10.12.2021 between 10.00 am to 4.00 pm Contact No: 7204389693 8904912514**

Date, Time & Place of Auction : 13.12.2021- 11.00 am, Place – Bank of India, Chandapura Branch.

Reserve Price Amount : Rs.1,50,000/- EMD Amount : Rs.15,000/-

Terms & conditions of sale: The offers along with **EMD of Rs.15,000/-** by way of DD/PO favoring **"The Manager, Bank Of India, Chandapura Branch "** should be submitted in sealed covers to the bank officials at (auction place) Bank of India, **Chandapura Branch** on or before **10.12.2021, 4.00 p.m.** and the sealed quotations will be opened on **13.12.2021 at 11.00 am** in presence of bidders in the same place. In case any tender is accepted, the successful bidder must deposit 25% of the bid amount (including EMD already paid) within next working day of the auction date and the balance amount within 7 days, thereof or in the manner prescribed by the bank failing which the amount that have been paid/deposited will be forfeited including the EMD. The bank holds absolute right and discretion to accept or reject any bid or adjourn/postpone/cancel the auction or modify any terms and conditions of the auction without any prior notice assigning any reason.

Date: 04.12.2021
Place: Bengaluru

Sd/-
Branch Manager

QuoteExpress IT ALWAYS SEEMS IMPOSSIBLE UNTIL IT'S DONE › NELSON MANDELA

सेन्ट्रल बैंक ऑफ़ इंडिया Central Bank of India

HSR Layout Branch
No.395, 10th Main, 7th Sector, HSR Layout, Near Muniyappa Complex, Bangalore-560102

POSSESSION NOTICE under [RULE 8 (1)] SARFAESI Rule

Whereas, the Authorised officer of the Central Bank of India, **HSR Layout Branch** under the Securitization and Reconstruction of Financial Assets and Enforcement of Security Interest Act 2002, and in exercise of powers conferred under Section 13 (2) and 13 (12) read with the Rule 3 of the Security Interest (Enforcement) Rules 2002 issued a demand notice dated **14/07/2021** calling upon the borrower : **1) Mr.Prabhu N S/o Narayanappa (Borrower)** No.18, 4th Cross, Nayak Layout, Near B K Circle Bus Stop, 8th Phase, J P Nagar, Bangalore 560 076. **2) Mr.Manu N** s/o Narayanappa **(Co-Borrower)** No.18, 4th Cross, Nayak Layout, Near B K Circle Bus Stop, 8th Phase, J P Nagar, Bangalore 560 076. **3) Mr.Prabhu N** s/o Narayanappa **(Borrower)** Srivinayaka Enterprises **(Electrical Contrator)** No.18, 4th Cross, Nayak Layout, Near B K Circle Bus Stop, 8th Phase, J P Nagar, Bangalore 560 076. **4) Mr.Prabhu N** s/o Narayanappa **(Borrower)** No.18, Khatha No.74, 3rd Main, 2nd Cross, JP Nagara, 8th Phase, Uttarahalli Hobli, Bangalore 560 076. **5) Mr.Manu N** s/o Narayanappa **(Co-Borrower)** No.18, Khatha No.74, 3rd Main, 2nd Cross, JP Nagara, 8th Phase, Uttarahalli Hobli, Bangalore 560 076. to repay the amount mentioned in the notice being **Rs.45, 56,745/-** (Rs. Forty Five Lakhs Fifty Six Thousand Seven Hundred and Forty Five only) (which represents the principal plus interest due as on **14/07/2021),** plus interest and other charges from **14/07/2021** to till date within 60 days from the date of receipt of the said notice.

The Borrower having failed to pay the entire dues of the bank, notice is hereby given to the borrower, the Guarantor and the public in general that the undersigned has taken possession of the property described herein below in exercise of powers conferred on him/her under section 13 (4) of the said act, read with Rule 8 of the Security Interest (Enforcement) Rule 2002 on this **01/12/2021**

The borrower and the Guarantor in particular and the public in general is hereby cautioned not to deal with the property and any dealing with the property will be subject to charge of Central Bank of India, for the amount of **Rs.45,56,745/-** (Rs. Forty Five Lakhs Fifty Six Thousand Seven Hundred and Forty Five only) (which represents the principal plus interest due on **14/07/2021),** plus interest and other charges from **14/07/2021.**

The borrowers attention is invited to provisions of sub section (8) of Section 13 of the SARFAESI Act, in respect of time available, to redeem the secured assets.

Description of the immovable property: (Detailed description of the secured asset/ mortgaged property) All that piece and parcel of immovable Property bearing House List No.18,Site No.18,Khatha No.74,Kothanur Village(at present 3rd Main, 2nd Cross, J P Nagara, 8th Phase, Kothanur Dinne) Uttarahalli Hobli, Bangalore South Taluk, Bangalore District, Bangalore, measurements and bounded as follows: Measurements: East to West: 26 Feet, North to South: 40 Feet, Boundaries: East by: Janatha Colony, West by: Site No 17, North by: Site No 7, and South by: Road.
Standing in the name of Mr.Prabhu N s/o Mr.Narayanappa

Date: 01.12.2021
Place : Bangalore

Sd/- Authorised Officer/Chief Manager
Central Bank of India

Five international travellers who landed in Bengaluru, tested positive for Covid in November. RTPCR reports gathered from the Kempegowda International Airport showed that from November 1 to 30, Karnataka saw two passengers from "at risk" countries and three from other countries testing positive. These travellers have been isolated and their samples sent for genome sequencing to determine if they are positive for the Omicron variant.

TRACKING COVID-19

DURATION OF PANDEMIC
1 YEAR, 270 DAYS

CASES REPORTED
Today: **397** | Yesterday: **413**

TALLY
Today: **29,97,643**
Yesterday: **29,97,246**

DEATHS	DISCHARGES
Today: **4**	Today: **277**
Yesterday: **4**	Yesterday: **256**

ACTIVE CASES
Today: **7,012**
Yesterday: **6,896**

POSITIVITY RATE	MORTALITY RATE
Today: **5.58%**	Today: **1.27%**
Yesterday: **5.59%**	Yesterday: **1.27%**

RECOVERY RATE Today: **98.48%** Yesterday: **98.49%**

DISTRICT-WISE COVID CASES
LAST 24 HOURS

Bengaluru Urban	**207**
Bengaluru Rural	**1**
Bagalkot	0
Ballari	2
Belagavi	3
Bidar	0
Chamarajanagar	3
Chikkaballapur	0
Chikkamagaluru	11
Chitradurga	3
Dakshina Kannada	22
Davanagere	2
Dharwad	26
Gadag	0
Hassan	19
Haveri	0
Kalaburagi	1
Kodagu	19
Kolar	5
Koppal	0
Mandya	2
Mysuru	29
Raichur	0
Ramanagara	0
Shivamogga	19
Tumakuru	8
Udupi	8
Uttara Kannada	7
Vijayapura	0
Yadgir	0

Omicron is the Usain Bolt among SARS-CoV-2 variants: Expert

CHETANA BELAGERE @ Bengaluru

It (Omicron) is different from all other variants for the simple reason that it carries mutations from Alpha, Beta, Gamma and Delta in one bag

Dr V Ravi, virologist and nodal officer the INSACOG lab at NIMHANS

WITH the emergence of the Omicron variant of the Covid-19, eminent virologist and nodal officer the INSACOG lab at NIMHANS, **Dr V Ravi**, who also heads the genome sequencing committee, says that the answer to whether the Indian SARS-CoV-2 Genomics Consortium (INSACOG) is doing its job, is a resounding 'Yes'. It is important that sequencing is done to pick up the variant quickly and the labs are doing just that, he stressed.

What does the finding of the Omicron variant mean to India?
It means three things — a) Reminder that Covid is still around and everybody has to follow Covid-appropriate behaviour; b) It's nature's way of reminding you to take two doses of vaccine; c) Nobody is safe until everybody is safe. We live in a global village. Vaccine access to countries that do not have access should definitely be given.

What makes Omicron different from Delta?
It is different from all other variants for the simple reason that it carries mutations from Alpha, Beta, Gamma and Delta in one bag. In fact, here's a candidate for the first time in the last nine month's that's challenging the Delta variant. Omicron is like Usain Bolt amongst all the SARS-COV2 variants which can spread faster than the others, primarily because it took advantage of all the other variants.

How concerned should we be about this variant's mutations?
Credible data within Africa showed that from early November, cases from single digit percentage jumped 60-80% in all genomes. Delta is considered seven times more infectious than its predecessor but even that did not rise in such fashion. The virus will be isolated in the next one week. Once we have it, then cell culture experiments comparing infectivity of variants will be done and then we will know how much more infectious this is. Secondly, the other way of establishing infectivity is by determining the R-naught value (how many people get infected from one person). Also, this variant has 50 to 52 mutations, of which about 28-32 are in the spike protein and 10 to 12 are in the region where the virus binds to the human cell. Omicron is the best key that we have today.

What will be the severity of illness?
An honest answer is nobody knows, as there are no published scientific reports yet. Overall, it all looks like the illness spectrum is like Covid caused by any other variant. A majority are mildly symptomatic, a few have mild to moderate symptoms. No deaths have been reported so far among those with severe symptoms.

Fingers are being pointed at INSACOG for not sampling enough?
In this pandemic, whenever there is an outbreak, the first to be blamed is the virus and the next is the virologist. Alpha was declared as a variant of concern in late November or early December. The Centre set up INSACOG on December 25, the NIMHANS lab in Bengaluru identified the Alpha variant for the first time on December 26. INSACOG identified the Delta variant for the world. Two days after Omicron was declared as a VoC, Karnataka picked it up. Wasn't that fast enough? Has it missed a variant? Why should every sample be sequenced? Wearing masks and taking vaccines is the answer.

The Bengaluru doctor had no travel history. Is Omicron already in the community?
I can only tell you that it is very reminiscent of the first wave — the Nanjangud case with no travel history. There was a missing link. Here too, there is a missing link. We will have situations like this. If this missing link had entered India, or Bengaluru or Karnataka sometime late October or early November, we should have seen hundreds of clusters. A single swallow doesn't herald the summer. If, in multiple cities or districts you see it with similar background, then I would say it's in the community.

SUNDAY INTERVIEW

STATE PREPARED FOR POSSIBLE THIRD WAVE: SUDHAKAR

CHETANA BELAGERE @ Bengaluru

ALONG with the emergence of two cases of Omicron in Bengaluru, the highly transmissible variant of the SARS-CoV2 virus, more clusters are cropping up in districts. Health and Medical Education Minister **Dr K Sudhakar** speaks about the government's preparedness to handle a possible third wave and steps that people need to take to ensure the virus spread is contained.

With the Omicron variant being traced, how serious is the threat of a third wave?
Two people have tested positive for the Omicron variant of Covid-19 in the state. But it is early to speculate anything. However, as a precautionary measure, we have already imposed several travel restrictions and issued guidelines to airports. We have accelerated vaccination coverage, we are pushing for booster doses for the population and looking for ways to keep children and college students safe. We are prepared for a third wave.

What do clusters in educational institutions indicate?
There are some cases where educational institutions have reported new cases. A few Covid-19 clusters have been identified and we have immediately stepped up precautionary measures to ensure the situation is contained at all levels.

Is it an early sign of spurt in cases?
We are constantly monitoring the situation. We feel the rise in the state-wide cases is largely due to the three clusters — including SDM College of Medical Sciences in Dharwad, and The International School Bangalore (TISB) and Spurthy Nursing College, both in Anekal taluk of Bengaluru Urban district.

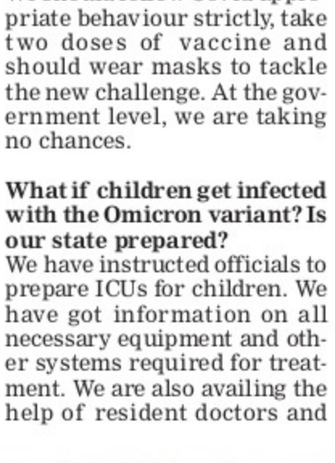

Our aim is to complete administering both doses of vaccines to those eligible by December. Our CM has urged the Union Health Minister to allow us to administer booster doses for frontline workers.

Dr K Sudhakar, Health and Medical Education Minister

With initial reports saying that Omicron is highly transmissible, how is the state prepared to contain this?
We are tracking the primary and secondary contacts, testing them and isolating them in the first place. I reiterate that there is no need to panic. We should follow Covid-appropriate behaviour strictly, take two doses of vaccine and should wear masks to tackle the new challenge. At the government level, we are taking no chances.

What if children get infected with the Omicron variant? Is our state prepared?
We have instructed officials to prepare ICUs for children. We have got information on all necessary equipment and other systems required for treatment. We are also availing the help of resident doctors and final-year medical students. There are about 18,000 people in the final year nursing and paramedic courses. We are giving them training and we are ready for any eventuality.

Will there be any change in treatment protocols now?
The State Government is in constant touch with the Centre. We are following every updated protocol, be it for testing, tracking or treatment.

What is Karnataka's vaccination status?
Karnataka stands third in the country among major states in both first and second dose coverage. Of the eligible population, 93% have been vaccinated with the first dose and 64% with the second dose. Our priority is to achieve complete vaccine coverage till the last eligible person. We are moving ahead to reach the target deadline.

With the first case of Omicron seen in a doctor who was doubly vaccinated, there's concern amongst health care workers and a sense of urgency for a booster dose.
We are awaiting the Centre's decision on this. Our aim is to complete administering both doses of vaccines to those eligible by December. Our Chief Minister has urged the Union Health Minister to allow us to administer booster doses for front line workers. Once we get the green signal, we will immediately roll out the plan. Their safety is our priority.

We need S-gene PCR tests which can identify Omicron faster. Are we procuring them?
Experts are saying we need S-gene PCR tests. The Centre's decision and directions are awaited.

Experts bat for 50% cap at public places

BOSKY KHANNA @ Bengaluru

IN the wake of fluctuating Covid cases and emergence of the Omicron variant, experts working with the government have suggested that the earlier order of permitting only 50 per cent capacity at malls, theatres, restaurants and other public places, be brought back. They have also suggested to bring back the orders on making members of resident welfare associations (RWAs) and apartment associations, the watchdogs of society.

A technical advisory committee member, seeking anonymity, said: "Since little is know of the Omicron variant, barring the fact that it spreads faster than any other, it is ideal to reintroduce some restrictions of Unlock-2 as a precautionary measure. It is also the need of the hour, since the dynamics are changing everyday. The CM has also ordered that all required precautionary measures be taken."

The experts have also suggested that a thorough check be carried out of all PG accommodations, hostels, apartment complexes and other places where foreigners stay. They suggested that a regular watch on their health and vaccination status be done too. They also stated that this exercise should not be limited to those who have come from high-risk countries, but of all international travellers and nationals.

A senior BBMP official stated that they have also sought details of all foreign students, and those from Kerala, studying in colleges, especially medical institutions. It has also been decided to keep a close watch on staffers and managements of hostels.

"Success in tracing those with symptoms, and those violating containment zone and cluster zone norms and not following Covid rules, was achieved when citizen participation was involved. The same should be brought back and intensified as the BBMP officials are now busy with other duties. Civil society members should be made watchdogs of society, who should work closely with nodal officers, healthcare workers and marshals," the expert added.

The BBMP and health officials are also holding discussions with the State Government to impose some restrictions, in a bid to contain the case rise. This is being done on the suggestion of the TAC members and a report will also be submitted to the government soon.

MISSING SA TRAVELLERS TRACED

EXPRESS NEWS SERVICE @ Bengaluru

THE travellers from South Africa, who were untraceable till Friday evening, have now been found by the teams formed by officials from the BBMP, health and police departments.

BBMP Chief Commissioner Gaurav Gupta on Saturday said that all South African travellers and those from other high-risk countries, who had arrived in the city over the last two weeks, had been traced and their samples taken.

He said they were taking action based on the present condition of the travellers and those in the city. They have been isolated and their samples collected for Covid testing.

Health Minister Dr K Sudhakar said that 10 people who travelled from South Africa to Bengaluru were missing till early Friday. As the day progressed, citizens were informed that all had been traced, but four others who were being tracked were not traceable.

Gupta clarified that all these people flew to Bengaluru from South Africa 2-3 weeks ago, when the regulation of presenting a mandatory negative RT-PCR report was not in force, along with a re-test on arrival at Kempegowda International Airport.

Gupta added that in the last 10 days, more awareness about Omicron had been created among people. Hence, all those who had landed from the said countries have been traced and their samples collected. A close watch is being kept on them and their health is also being monitored.

SAFE THAN SORRY

People stand in queue to get vaccinated against Covid-19 at the Dasappa Hospital in Bengaluru on Saturday. The authorities have intensified the vaccination drive, after two cases of the Omicron variant were detected in the city | SHRIRAM BN

Onus now on malls, theatres to check vaccine certificates, says BBMP chief

EXPRESS NEWS SERVICE @ Bengaluru

In line with fresh government norms restricting entry for those without double-vaccination certificates at public places, a security staffer checks visitors at a mall in Bengaluru on Saturday | ASHISHKRISHNA HP

A day after the State Government issued a series of Covid-related guidelines to be followed, especially permitting entry for only double-vaccinated people into malls, theatres and other public places, BBMP Chief Commissioner Gaurav Gupta said the onus now rests on property owners and managements of these venues to ensure that safety norms are adhered to.

Speaking to reporters on Saturday, he said directions have been issued, clarifications have been made and guidance will be given, but checking that those entering are double-vaccinated is their responsibility. "They should ensure that it is strictly followed for social health and safety. They will have to be honest and stern in their acts," he added.

He said that while it is not possible to keep a regular check, random checks will be carried out and stern action will be taken if the orders are not followed.

Meanwhile, vaccination has been intensified and people are voluntarily queuing up to take their second dose. To ensure that more people are benefited, mobile vaccination camps are also being conducted.

Gupta added that if people have a problem taking the vaccine at government hospitals or PHCs, they can approach private hospitals.

Another BBMP official said the purpose of imposing such norms seems to already be showing the required results. So far, 90 per cent of the people in Bengaluru have received their first dose of the vaccine, while 66 per cent have taken their second dose. Also, in the last few days, the BBMP has collected Rs 1 crore as penalty from people not wearing masks.

New cluster forms as 11 in Tumakuru village test +ve

ENS @ Tumakuru, Hassan

IN a span of a week, Tumakuru district witnessed a third Covid cluster at Perumanahalli village near here with 11 persons, including three children, testing positive for the virus. The patients have mild symptoms, while four have been admitted to a private hospital.

The samples that have been collected at the Mallasandra PHC have been sent to an INSACOG lab for genome sequencing to ascertain if they are positive for Omicron. The samples of 41 of their primary contacts too have been taken for RTPCR tests.

They all hail from the same village and are close relatives. They had recently travelled to Madhugiri in the district to take part in a housewarming ceremony of their relative. "They might have contracted the virus at the function as others had arrived from outside the district and also from neighbouring AP," officials said.

Two more girl nursing students from Kerala have tested Covid-positive. "The college is closed and the patients have been isolated," sources said.

Meanwhile, four high school students of the Government Junior College in Sakleshpur, Hassan district, tested positive for Covid-19 on Saturday. The students, among a total of 133, were found to be infected, as revealed by random tests conducted by the authorities.

Govt working to arrest spread

CONTINUED FROM PAGE 1

"AT present, the protocol for the Delta variant is being followed for Omicron too. We have instructed officials to get all details on the treatment protocol as we want to follow a scientific system," he said. Experts suggest that Omicron spreads fast but with lesser severity of infection. he said, adding that the government is taking all measures to contain its spread. On Union Health Minister Mansukh Mandaviya's statement that none of the states except Punjab submitted reports on deaths due to oxygen shortage, Bommai said he has no information under what context the statement was made.

COVID BYTES

MCC dismisses 'rumours' of cases on campus

Bengaluru: Mount Carmel College Principal Sr Arpana on Saturday has dismissed 'rumours' about any positive case on campus, and mentioned that the BBMP team was at the premises on Friday for testing. Once the results arrived, concerned students, without checking details, gave out incorrect information. "There is no positive case on campus. Since exams are soon approaching, even the first-year students will have online classes henceforth, to ensure sufficient classrooms (for the exam)," she said. Second- and third-year students who spoke to TNIE expressed apprehension about going to campus for their offline exams, which will begin on December 6.

TAC allows Dharwad hosp to resume services

Bengaluru: After monitoring the situation at SDM College and Hospital (SDMCH) in Dharwad, the recent cluster which had added to the increase in Covid cases in the state, experts from the Technical Advisory Committee have stated that the hospital can now resume services at its out-patient and in-patient departments. Meanwhile, the TAC members have also directed the hostel authorities there to reopen their facilities only after no new cases have been detected for at least seven days, from the last case reported.

Ten people have been arrested for allegedly assaulting a Revenue official and his family members in their house in Ballari a few days back. A majority of those arrested are involved in sand mining

HC not to interfere with vax order

EXPRESS NEWS SERVICE
@Bengaluru

THE Karnataka High Court on Saturday declined to interfere with the order issued by the State Government mandating that unvaccinated students, teachers and staff will not be permitted to attend schools or colleges.

A division bench of Chief Justice Ritu Raj Awasthi and Justice Sachin Shankar Magadum passed the order while dismissing public interest litigation filed against the Government Order issued on July 16, 2021.

Orally observing that lecturers attending colleges without taking the vaccine were risking others and the court was aware of this, the court said no directions can be issued to permit such teachers, students or staff who have not received at least one dose of vaccine to attend colleges.

Contending that the government order is against the vaccine policy, the petitioners sought that the court issue directions to the State to modify the condition by giving option that those who have not taken vaccine should be compulsory tested once in 15 days and the result was negative for Covid, they should be permitted to attend classes/colleges/universities, instead of making vaccination with at least one dose compulsory.

On another public interest litigation, the court observed that during the lockdown period, police had to use certain force to disburse people as they did not follow the Covid protocols and at present there is no such situation.

However, "we observe that Covid-appropriate behaviour should be followed and proper social distancing and mask should be worn at public places. There should not be any laxity in this regard," the court added while disposing the writ petition.

Excess amount refunded

The State Government informed the court that Rs 73.28 lakh has been refunded by private hospitals to Covid patients from whom they had collected more than the amount prescribed by the government.

It was also submitted that the State Government has initiated action against hospitals which have been found guilty of charging exorbitant amounts from patients.

Worker 'tortured' in police custody

BENGALURU: A 22-year-old man was allegedly detained illegally by the Byatarayanapura police and tortured in custody. The victim, Thousif Pasha, a daily wage labourer, is recovering in Victoria Hospital. Pasha, a resident of Old Guddadahalli, was detained by Sub-inspector Harish and his team over a financial dispute.

Basha, father of the victim, on Friday spoke to the media, alleging that his son was assaulted by the policemen in custody and demanded action. Meanwhile, a police officer from Byatarayanapura police said Pasha and his friends had consumed drugs and had a fight in middle of the road. The police dispersed them. "Pasha was injured during the fight with his friends and is diverting the issue by alleging that he was tortured in custody. He was not taken to custody at all," the officer claimed. ENS

FOR SURE SUCCESS, READ EVERY MONTH
competition success review
100% EXTRA
CSR Single Copy : Rs. 100 Two Years (24 Issues) : Rs. 2400
PAY Rs. 1580. GET Rs. 3160
Pay Rs. 1580 and get Competition Success Review for 2 years (24 issues) worth Rs. 2400 & Objective General Knowledge Book Worth Rs. 760 FREE
Please write your Name, Mobile No., Address, Email and send Rs. 1580 (+Rs. 70 Warehousing/Handling Expenses for FREE Book) by Bank Draft (Payable at New Delhi)/Money Order/Cash to
COMPETITION REVIEW PVT. LTD.
604 X2, Prabhat Kiran, Rajendra Place, New Delhi-110008
Customer Care No. : 7827946702
Hurry! Offer valid until December 20, 2021
Ordinary post : No extra charges • Courier / Registered post : Rs. 800 extra
For online Subscription visit : www.competitionreview.in

Mysore District Co-Operative Milk Producers' Societies Union Ltd.,
Bannur Road, Alanahalli Post, Mysuru-570028.
Ph: 0821-2473923 / 2473933, e-mail: mymulengg@gmail.com

SHORT TERM TENDER NOTIFICATION
(Through e-procurement portal only)

Mysore District Co-operative Milk Producers' Societies' Union Limited invites tenders for the following work under two Bids system (Technical Bid and Commercial Bid) from reputed eligible contractors registered with e-Procurement portal of Govt. of Karnataka who have adequate resources and experience.

Sl. No	Tender Notification No and Date	Name of the Work	Last Date for Submission of Tenders
1	IFT No: 13-11/ Civil-Engg/2021 Date: 03.12.2021	Construction of UGD and Storm Water Drain at Mega Dairy	24.12.2021 upto 5:00 PM

For further details contact General Manager (Technical) on 6366430806
Sd/-
Managing Director

PUBLIC NOTICE

I, am RESHMA BEGUM, W/o MOHAMMED SHAFIQ PURCHASING A PROPERTY FROM DC KRISHNA IN BDA LAYOUT SITE NO.368, Hennur Bellary Road Layout, 1st Stage, IV Block, East to West 40 feet and North to South-60 feet totally measuring 2400 sq feet bounded on East by: site No.369, West by: site No.367, North by: Site No.384. South by: Road, Presently ward No. 24 BBMP Khata No.1329/368 BDA approval SL No.BDA/RON/C3 /HBRI /IV/368/1991-92 dated 22.11.1991 if anybody is having objection they should come forward to put objection in the Sub register Office Banasawadi within 15 days from the date of this Paper Notification after that No claims will be entertained.

Smt. Reshma Begum, No.202, Ground Floor, Classique Apartment
No.53, MK Palya, M.M. Road Cross,
Frazer Town, Bangalore-560005

IN THE HON'BLE COURT OF PRINCIPAL SENIOR CIVIL JUDGE AT NELAMANGALA
M.C. No.23/2020

PETITIONER: Smt. S. Bharathi -V/s-
RESPONDENT: Sri. C. Satish Kumar

SUMMONS TO THE RESPONDENT

C. Sathish Kumar, S/o Chandrappa, aged about 30 years, R/at Kunigal Village, Marupalli Post, Denkanikotta Taluk, Krishnagiri District-635109.

Summons under Order 5 Rule 20(1-A) of C.P.C.

WHEREAS, the Petitioner has filed the above petition against you for dissolving the marriage between the petitioner and the respondent dated 23.02.2017 performed at Channaveerabhadra Swamy Temple, Shivanapally Village, Denkanikotta Taluk, Krishnagiri District, Tamil Nadu and for other reliefs in the above case. The Hon'ble Court has posted the above case on **16-02-2022** at 11.00 A.M. for your appearence personally or through your counsel, on that day. Hence, you are summoned to appear before the court on the said date personally or by the pleader, otherwise the Hon'ble Court will be deciding the matter in your absence by placing you ex-parte.

Given under my hand and seal of this Court on 24-11-2021.

By order of the Court, Sheristedar, Court of Senior Civil Judge & JMFC, Nelamangala.

Petitioner Counsel:
NARASEGOWDA MAHESH, Advocate
No.2, Sri. Lakshmi Nilaya, Dadapeer Layout,
Nelamangala Bengalore Rural District.

MALABAR CANCER CENTRE
NABH Accredited, (an autonomous centre under Government Of Kerala)
Thalassery, Kannur, Kerala-670 103, Phone:+91 490 2399244/257, 2355881
Fax:91 490 2355880,Email: mcctly@gmail.com, Web: www.mcc.kerala.gov.in

MCC/3353/2020-P2-GAD **E-TENDER/TENDER NOTICE** 04/12/2021

Competitive e-Tender/Retender/Tender (Two cover systems) are invited from established manufacturers/authorized suppliers through www.etenders.kerala.gov.in for the supply of the following items in Malabar Cancer Centre, Thalassery.

Sl. No	Item Details	Tender ID
1	LIQUID NITROGEN GENERATOR	2021_MCC_415077_4
2	PCR EQIPMENT	2020_MCC_354110_4
3	MODULAR FURNITURE FOR PHARMACY	2021_MCC_406334_3
4	CRYOTHERAPY	2021_MCC_415486_5
5	APPLANATION TONOMETER HANDHELD	2021_MCC_415447_7
6	QA TOOL FOR LIGHT FIELD ALIGHNMENT CHECKS AND RADIATION FIELD COGRUENCE CHECK	2021_MCC_452234_2
7	RADIOTHERAPY ACCESSORIES, INSTRUMENTS AND EQUIPMENT	2021_MCC_452269_2
8	CLEANING TOOLS	2021_MCC_452634_2
9	JANITOR WITH WRINGER TROLLEY	2021_MCC_452663_2
10	SURGICAL INSTRUMENTS	2021_MCC_458222_1
11	FULLY AUTOMATED BLOOD GROUPING EQUIPMENT ON REAGENT RATE CONTRACT BASIS (Pre bid meeting on 10/12/2021 (11.00AM)	2021_MCC_457909_1
12	FULLY AUTOMATED BLOOD COMPONENT EXTRACTOR EQUIPMENT ON REAGENT RATE CONTRACT BASIS(Pre bid meeting on 10/12/2021 11.30AM)	2021_MCC_458063_1
13	FULLY AUTOMATED IMMUNO HISTO CHEMISTRY STAINER ON REAGENT RATE CONTRACT BASIS (Pre bid meeting on 08/12/2021 (2.30P -3.30PM)	2021_MCC_457644_1
14	AUTOCLAVE	MCC/604/2021-P3-GAD
15	PHOTOCOPIER	MCC/492/2021-P2-GAD

For details contact our Purchase Division (Ph: 0490 2399 244/257) Sd/-.Director

Mysore District Co-Operative Milk Producers' Societies Union Ltd.,
Bannur Road, Alanahalli Post, Mysuru-570028.
Ph: 0821-2473923 / 2473933, e-mail: mymulengg@gmail.com

SHORT TERM TENDER NOTIFICATION
(Through e-procurement portal only)

Mysore District Co-operative Milk Producers' Societies' Union Limited invites tenders for the following work under two Bids system (Technical Bid and Commercial Bid) from reputed eligible contractors registered with e-Procurement portal of Govt. of Karnataka who have adequate resources and experience.

Sl. No	Tender Notification No and Date	Name of the Work	Last Date for Submission of Tenders
1	IFT No: 68/ civil/2021 Date: 03.12.2021	Construction of Nandini Galaxy and Café Moo at Piriyapatna B.M. Road	24.12.2021 upto 5:00 PM

For further details contact General Manager (Technical) on 6366430806
Sd/-
Managing Director

Government of India
Department of Atomic Energy
Bhabha Atomic Research Centre
150 YEARS OF CELEBRATING THE MAHATMA

Post Bag no.1,Yelwal,Mysore - 571130

NOTICE INVITING TENDER

The Chief Engineer, invites on behalf of the President of India, Sealed tenders in two parts from experienced Contractors with sound financial & technical capacity for the following work(s):

Tender Reference No.	**BARC/MYS/PM/ELEC/WT- 02/2021- 22 dtd. 10/08/2021.**
Name of work	Supply, Installation, Testing and Commissioning (SITC) of 11kV/415 Volts, 1.25MVA transformer substation at Yelwal township BARC Mysuru.
Estimated Cost	**₹ 240/-lakh** (Rupees Two Hundred and Forty Lakh only)
Completion Period	**Twelve (12) Months**
Earnest Money Deposit	Nil

The bid forms and other details can be obtained from the ***https://eprocure.gov.in/eprocure/app*** . The NIT is also available on ***www.barc.gov.in.*** Sd /-
Chief Engineer,
Bhabha Atomic Research Centre

STATE BANK OF INDIA
SME BRANCH, KUMARAPARK
20, Badaga Nadu Sangha Building,
Girls High School Street, Seshadripuram,Kumara Park,
Bengaluru-560020, Tel: 080-25943271/73/74/75,
Fax:25943272,Email: sbi.08577@sbi.co.in

POSSESSION NOTICE
Under Rule - 8 (1) (For immovable property)
A/c.No. 64137907303

WHEREAS, The undersigned being the Authorised Officer of the State Bank of India, under the Securitization and Reconstruction of Financial Assets and Enforcement of Security Interest Act, 2002 and in exercise of the powers conferred under section 13 (12) read with Rule 3 of the Security Interest (Enforcement) Rules, 2002 (No. 3 of 2002) issued a Demand Notice dated **30.07.2021** calling upon the borrower: **Sri.Anand Mallikarjun Subodhai,** Proprietor: **M/s. Santosh Clothing**, guarantors: **(1) Smt. Godavari** W/o.S.Satyanaryana **(2) Smt.S. Venkamma** W/o. S. Mallikarjuna to repay the amount mentioned in the notice **Rs.2,09,25,107/-** (Rupees Two Crores Nine Lakhs Twenty Five Thousand One Hundred and Seven only) as on 29.07.2021 and interest & expenses thereonwithin 60 days from the date of receipt of the said notice.

The borrower/guarantors having failed to repay the amount, notice is hereby given to theborrower/guarantors and the public in general that the undersigned has taken possession of the properties described herein below in exercise of powers conferred on him under section 13 (4) of the said Act read with Rule 8 and 9 of the said rules on **03.12.2021.**

The borrower/guarantors in particular and the public in general are hereby cautioned not to deal with the properties and any dealings with the property will be subject to the charge of the State Bank of India for an amount of **Rs.2,14,67,529/-** (Rupees Two Crore Fourteen Lakhs Sixty Seven Thousand Five Hundred Twenty Nine only) as on 02.12.2021 + interest + expenses thereon.

The borrower's/ guarantor's/ mortgagor's attention is invited to provisions of sub-section (8) of section 13 of the Act, in respect of time available, to redeem the secured assets.

DESCRIPTION OF IMMOVABLE PROPERTIES

ITEM NO.1 : Regd Sale deed No.1206/87-88 dated 23.07.1987 Bengaluru. All that piece and parcel of the southern half portion of the site bearing No.33 (Old No.11) situated at Annipura Main Road, Division No.38, Sudhamanagar, Bengaluru-560027 measuring East to West 37 feet 6 inches or 11.43 mtrs and North to South 25 feet 6 inches or 7.77 mtrs and in all measuring 88.84 Sq.mtrs sand bounded on East by: Lane, West by: Site No.32, North by: Remaining Portion of the same property and South by: Road

ITEM No.2 : Regd Sale deed No.2278/87-88 dated 17.10.1987 at SRO Vidhanasouda, Bengaluru.

All that piece and parcel of the northern half portion of the Site bearing No.33 (Old No.11) situated at Annipura Main Road, Division No.38, Sudhamanagar, Bengaluru-560027, measuring East to West 37 feet 6 inches or 11.43 mtrs and North to South 25 feet 6 inches or 7.77 mtrs and in all measuring 88.84 Sq. mtrs and bounded on East by: Lane , West by: Site No.32, North by: Other Property and South by: Remaining portion of the same property. Item no.1 &2 are adjoining properties with building consisting of Ground, First and Second floor.

Place:Bengaluru
Date: 03.12.2021
Sd/- Authorised Officer,
STATE BANK OF INDIA
SME Branch, Kumarapark, Bengaluru

केनरा बैंक Canara Bank
Fraser Town Branch
No.86/3, Coles Road,
Bangalore - 560005

POSSESSION NOTICE [Section 13(4)] (For Immovable Property)

Whereas: The undersigned being the Authorised Officer of the **Canara Bank** under Securitisation And Reconstruction of Financial Assets and Enforcement of Security Interest Act, 2002 (Act 54 of 2002) (hereinafter referred to as "the Act") and in exercise of powers conferred under Section 13 (12) read with Rule 3 of the Security Interest (Enforcement) Rules 2002, issued a **Demand Notice dated 09.09.2021** calling upon the borrower : **Sri Dinesh R** S/o Ramakrishna, No.A G9, Ground Floor, Agara Main Road, SVS Wind Gates Horamavu, Bangalore - 560043, **and Smt. Lokambika D.** W/o Dinesh, #11/1 11th Cross, Sadashiva Temple Road , Lingarajapuram, Bangalore-560084 to repay the amount mentioned in the Notice, being **Rs.31,01,023.94 (Rupees Thirty One Lakhs One Thousand Twenty Three and Ninety Four Paise three)** within 60 days from the date of the said notice.

The borrower having failed to repay the amount, notice is hereby given to the borrower and the public in general that the undersigned has taken possession of the property described herein below in exercise of powers conferred on him / her under section 13 (4) of the said Act, read with Rule 8 & 9 of the said Rule on this **30th day of November the year 2021.**

The borrower in particular and the public in general are hereby cautioned not to deal with the property and any dealings with the property will be subject to the charge of **Canara Bank** for an amount being **Rs.31,01,023.94** and interest thereon.

The borrower's attention is invited to the provisions of Section 13 (8) of the Act, in respect of time available, to redeem the secured assets.

Description of the Immovable Property: Schedule - A : All that piece and parcel of property bearing BBMP Khata No. 23, Measuring 2 acres 31.7 Guntas out of 3 Acres 20 Guntas in converted Land bearing Sy. No. 93/3 and 89/6 (Converted from agricultural to residential purpose vide the orders of the special deputy commissioner ALN S.R(E)275/2004-05 dated 20.05.2005 and ALN : (E) S.R (K.H) 37/2011-12 dated 11.08.2011) Situated at Horamavu Agara Village, KR Puram Hobli, Bangalore East Taluk, Bangalore and bounded on the : East : Land bearing Sy. No. 89/5, West : Land bearing Sy. No. 93/2, North by : Railways Track, South by : Road.

Schedule - B : (Description of undivided share conveyed) : Undivided proportionate share in the land comprised Schedule A Property, which is Equivalent to 440 Sq.ft.

Schedule - C : (Description of the flat, which is subject matter of this sale deed) : A Two bedroom Flat bearing No.A-G9 in the Ground Floor, in the A Block of the Apartment building known as "SVS Wind Gates", built over 'A' Schedule Property with a super built - up area of 1110 sqft with vitrified titles flooring, along with RCC Roofing, together with all common areas attributable thereto and with one covered Car Parking Space.

Date : 30.11.2021
Place : Bangalore
Sd/-Authorized Officer
Canara Bank

केनरा बैंक Canara Bank
(A Government Of India Undertaking)
Magadi Road II Branch,
No.46, Magadi Main Road, Beside Anjan Cinemas, Bangalore-560023.
E-Mail: cb10426@canarabank.com

DEMAND NOTICE [SECTION 13(2)]
TO BORROWER/ GUARANTOR/MORTGAGOR
NOTICE ISSUED UNDER SECTION 13(2) OF THE SECURITISATION AND RECONSTRUCTION OF FINANCIAL ASSETS AND ENFORCEMENT OF SECURITY INTEREST ACT, 2002

We, **Canara Bank, Magadi Road II Branch,** had issued Demand Notices under Section 13(2) of the Securitization and Reconstruction of Financial Assets and Security Interest Act 2002 by Registered Post with Acknowledgment Due (RPAD) to the addresses furnished to the Bank as mentioned below. Since the notice has not been acknowledgement returned due to non-availability of addresses at the said addresses / due to evading of service of the notices sent by RPAD, notice could not be served. Further, Bank had served the said demand notices by affixture at the addresses given. The contents of the said notices are mentioned herein below.

1. Name and Address of the Borrower / Co-Borrower / Mortgagor / Guarantor : (1) M/s. SRS Logistics And Warehousing, No.53, 1st Main Road, Lakshmipura, Halasuru, Bangalore-560008 **(2) Mrs.Bhuvaneshwari T,** W/o. Thulasiram V, No. 3208, 6th C Main Road, 13th Cross, HAL II Stage, Indiranagar, Bengaluru-560038. **Guarantor: (3) Mr. Thulasiram V** Late. Vishwanath No. 3208, 6th C Main Road, 13th Cross, HAL II Stage, Indiranagar, Bengaluru-560038.

[Details of the credit facility/ies availed by the Borrower]

Loan Number	Nature of Loan	Date of Sanction	Limit	Liability (in Lakhs)	Rate Of Interest
04267730000056	HL	01-02-2012	Rs.1,50,00,000/-	143.32	12.80%
04269910000158	MSME-TL	27-06-2017	Rs.50,00,000/-	27.08	11.35%
04269450001082	MSME-TL	29-01-2020	Rs.47,00,000/-	53.72	12.10%
04269160000353	GECL	29-10-2020	Rs.14,50,000/-	15.27	9.50%

Total Liability Amount: Rs.2,39,39,000/- (Rupees Two Crore Thirty Nine Lakh Thirty Nine Thousand Only) together with further interest and incidental expenses and costs.

NPA Date : 24.11.2021 **Demand Notice Dated : 25.11.2021**

Details of security assets: Name of Title Holder : Mrs.T Bhuvaneshwari

1) All that piece and parcel of the property bearing REM of Property bearing Municipal Site No.235, PID No.82-24-235, situated at Binnamangala 2nd Stage Indiranagar, 13th cross, Ward No.82, Hoysalanagar, Bengaluru 560038 measuring East to West (81+81.6)/2 and North to South 50ft, in all measuring 4062.5 Sqft, alond with two stories residential building with ground and first floor bounded on: East By: Property bearing No.204, West By: Road North By: Property bearing No.234, South By : Property bearing No.236.

You are here by called upon to pay **Canara Bank,** within a period of 60 days from the date of publication of this notice, the respective amount mentioned here above, failing which **Canara Bank** will take necessary action under the provisions of the said Act, against the secured assets including taking possession of the secured assets of the Borrowers and the Guarantors. The powers available to **Canara Bank** under the Act include (i) power to take possession of the secured assets of the Borrower / Guarantors / Mortgager including the rights to transfer by way of lease, assignment or sale for realising secured assets and any transfer of secured assets by **Canara Bank** shall vest in the transferee rights in or in relation to, the secured asset transferred as if the transfer has been made by you. In terms of the provisions of section 13(13) of the said Act, you are hereby prohibited from transferring, either by way of sale, lease or otherwise (other than in the ordinary course of your business), any of the secured assets as referred to in the Demand Notice affixed and also Hypothecated / Mortgaged to the bank without prior written consent of the Bank. The notice is issued in terms of Section (13)2 of the said Act.

Date : 04.12.2021
Place : Bangalore
Sd/- Authorised Officer
Canara Bank

IN THE COURT OF THE HON'BLE COMMERCIAL COURT, CITY CIVIL COURT COMPLEX AT BENGALURU (CCH-85) Com. Ex. 2495/2011

BETWEEN: M/s Rajesh Exports Ltd. Represented by its,
Authorized Signatory Sri. Nanjundaswamy. ...Decree Holder
AND: M/s Karvali Online Pvt. Ltd. And Others . ... Judgment Debtor

PROCLAMATION / NOTICE OF SALE OF IMMOVABLE PROPERTY BY PUBLIC AUCTION

Notice is hereby given to the general public for auction of below mentioned immovable property belonging to Mr. T. Manjunatha, aged about 59 years, S/o Late Thippaiah, Residing at No.510, Brahmaputra River Road, Dhobi Ghatt, Govipura Extension, Bangalore-560019 as per the orders passed on 26.11.2021 before the Hon'ble Commercial Court, City Civil Court Complex at Bengaluru CCH-85 in Com. Ex. No. 2495/2011.

SCHEDULE PROPERTY

All that piece and parcel of property bearing Old No.43/5, present New No.43/5,measuring East to West: 250 Feet, North to South: 107.5 feet, totally measuring 26875 square feet, situated at Gajendra Nagar, Avalahalli, Bangalore South Taluk, Bangalore, BMP Ward No.41, Northern Portion of property has been allotted to Mr. T. Manjunath, presently within the limits of BBMP and bounded on the:
East by: Drainage, West by: Previously Antappa's Property Presently Main Road,
North by: Property of Muniyappa, South by: Remaining Portion of the Property.

Allotted to the share of T. Jagannath

Name of the Auctioneer	M/s Rajesh Exports Ltd. Having its Registered Office at No.4, Batavia Chambers, Kumara Krupa Road, Kumara Park East, Bangalore - 560 001 Represented by its, Authorized Signatory Sri. Nanjundaswamy Authorized Officer: Mr. B. G. Mallikarjun Contact No: 9986494155 and 7892965169
Date and Time of Inspection of Property	10.12.2021 at 11:00 a.m.
Date, Time and Venue of Auction	15.12.2021 at 11:00 a.m., M/s Rajesh Exports Ltd., No.1, Brunton Road, Opp. to Old Pass Port Office, Off M.G. Road, Bengaluru - 560 001
Amount Due as on the Date of Auction	Rs. 27,24,32,018/- (Rupees Twenty Seven Crores Twenty Four Lakhs Thirty Two Thousand Eighteen Rupees Only)
Reserve Price (in Rs.)	Rs. 75,600/- per sq. mtr
S.R. Value of the Property	18,90,00,000/-(Rupees Eighteen Crores Ninety Lakhs Only)
Detail of Encumbrances (if any)	NIL

WHEREFORE participation in the auction intending bidder have to deposit an equivalent amount 10% of the amount due by D.D. in favour of M/s Rajesh Exports Limited and 25% of auction sale price including deposit shall pay immediately or before closing the office day balance 75% shall pay within 15 days of confirmation of sale. Successful bidder shall pay stamp duty, registration fees, any dispute shall be before the Commercial Court, Bangalore.
Given under my hand Seal of the Court this 01st day December 2021.

P. RAJU, Advocate for Decree Holder
P. Raju & Co, No.F-6, Jeevan Building, Kumara Park East,
Kumara Krupa Road, Bengaluru-560001
Place: Bengaluru, Date : 01-12-2021

By the Order of the Court
Sd/- Sheristedar
City Civil Court
Bengaluru

All the news. In just a click.
Log to www.newindianexpress.com

QuoteExpress
BE KIND WHENEVER POSSIBLE. IT IS ALWAYS POSSIBLE › DALAI LAMA

OFFICE OF THE ADDITIONAL CHIEF ENGINEER,
RUSHIKULYA BAHUDA BASIN, BERHAMPUR,
Phone No 0680-2281966 / 2281550 (Fax), E-mail ID- se_sicbarn@yahoo.com

A-690 **e-Procurement Notice No. ACE, RBB - 15 / 2021-22**

1. Type of Work :- Flood Protection Work.
2. Total No of Works :- 01 (One) No.
3. Amount put to tender :- Rs 284.02 lakhs.
4. Period of completion :- 11 (Eleven) calendar months.

Procurement officer	Bid Identification No.	Bid Amount (Rs. in lakh)	Availability & Submission of Bid On-line
Additional Chief Engineer, Rushikulya Bahuda Basin, Berhampur, Ganjam	ACE, RBB (CHID)- 28/2021-22	284.02	From 07.12.2021, 10.00 A.M. to 22.12.2021, 5.00 P.M.

Date of opening of the Technical Bid:- **23.12.2021 at 11.30 A.M.**
Further detail can be seen from the Govt. website www.tendersodisha.gov.in

Sd/- Additional Chief Engineer
Rushikulya Bahuda Basin, Berhampur **OIPR- 32411/11/0012/2122**

GOVERNMENT OF ODISHA "e" PROCUREMENT NOTICE

O-1170 **Bid Identification No 22 of 2021-22**

1. Name of the Work :- Laying of pipe lines, construction of R.C.C E.S.R, construction of valve chambers, pumping unit installation and providing l00%, FHTC in connection with piped water supply to different villages in the district of Kandhamal.

(Refer DTCN available in the website :- tendersorissa.gov.in)

2. Total No of work :- 3 Nos.
3. Estimated Cost :- Rs.373.26 lakh to Rs.425.46 lakh
4. Eligible Bidder :- A & Superclass Contractor
5. Period of Completion :- **11 (Eleven) months (Refer DTCN available in the web site tendersorissa.gov.in)**
6. Other Details :-

Procurement Officer	Bid Identification No.	Availability of tender online for bidding		Date and time for opening of Technical Bid
		From	To	
Superintending Engineer, RWSS Division, Phulbani	22 of 2021-22	Dt. 06.12.2021 At. 10.00 Hrs	Dt. 20.12.2021 Up to. 17.00 Hrs	Dt. 21.12.2021 at 11.00 A.M

Further details can be seen from the website www.tendersorissa.gov.in, Corrigendum, if any, will be uploaded in website only.
Sd/-Superintending Engineer, RWS&S Division, Phulbani OIPR-25006/11/0009/2122

TAMIL NADU WATER SUPPLY AND DRAINAGE BOARD
INVITATION OF BIDS – ITEM WAR (TWO COVER SYSTEM)

IFB No.	This office IFB No. 03/F.TPIA/ SDO/CE-TNJ/2021/ dt.30.11.2021
Name of Work	Fixing Agencies for conducting Third Party Inspection for procurement of Pipes, Specials, other Materials, Pumpsets and Equipments required for implementing in Water Supply Schemes and Sewerage Schemes to ensure Quality Assurance under fixed rate contract methodology for Thanjavur Region (Contract Period – 36 Months)"
Bid security	Rs.3.60 Lakhs.
Eligible Class	Bidders dealing Third Party Inspection
Tender invitee	The Chief Engineer, TWAD Board, Thanjavur – 613 403.
Sale of Bid & place of sale	From **03.12.2021** to **04.01.2022** Bid document may be purchased by remitting an amount of Rs.1000 + GST extra from the Executive Engineer, TWAD Board, RWS Division,Thanjavur If required by post Rs.500/- paid extra.
website downloading	**www.tenders.tn.gov.in** and **www.twadboard.tn.gov.in.** (free of cost)

1.	Date and time of Pre bid meeting	20.12.2021 at 11.00 AM
2.	Last date and time of downloading bid documents	04.01.2022 upto 5.45 PM
3.	Last date and time for receipt of bid document	06.01.2022 upto 3.00 PM
4.	Date and time for opening of Technical bid	06.01.2022 at 3.30 PM

SAVE WATER, CONSERVE WATER, EVERY DROP COUNTS
DIPR/ 3883 /TENDER/2021
Chief Engineer,
TWAD Board, Thanjavur.

OFFICE OF THE CHIEF CONSTRUCTION ENGINEER
RURAL WORKS CIRCLE, BARIPADA
By E Mail/e-Despatch, E Mail ID : serwcbaripad@gmail.com,
Ph-No-06792-261343/261344, Gangraj, Baripada
"e" Procurement Notice for Building Work

O-1188 Identification No.- Online Tender- Building N.C.B. No. 201 for 2021-22.
Letter No.3816/ Date. 01.12.2021

1. Name of the work :- Building works
2. Total No. of work :- 2 Nos. (Three)
3. Estimated Cost :- Rs.453.49 lakhs & Rs.515.46 lakhs (Approximately)
4. Eligible Class of Contractor :- 'A' & 'Special' Class
5. Period of Completion :- 18 Calendar months .
6. Other details

Procurement Officer	Bid Identification No.	Availability of tender On-line for bidding		Last Date & Time of seeking Tender Clarification.	Date & Time of Opening of Tender in 0/0 C.C.E.R.W, Circle, Baripada	
		From	To		Technical Bid	Financial Bid
1	2	3	4	5	6	7
Chief Construction Engineer, Rural Works Circle, Baripada	Building On-line N.C.B. No.201	Dt.07.12.2021 at 11.00 A.M.	Dt. 21.12.2021 up to 5.00 P.M.	Dt. 20.12.2021 up to 5.00 P.M.	Dt. 22.12.2021 at 11.00 A.M.	Will be intimated later

• Further details can be seen from the website: www.tendersodisha.gov.in. • Any Corrigendum / Addendum will be displayed in the above e_tender website only.
Sd/-Chief Construction Engineer, R.W. Circle; Baripada OIPR-25130/11/0024/2122

KERALA MEDICAL SERVICES CORPORATION LTD
(DEPARTMENT OF HEALTH & FAMILY WELFARE, GOVT. OF KERALA)
Head Office : Thycaud, Thiruvananthapuram-14,
(Telephone No. 0471-2945600, FAX No. 0471-2945647),
E-mail : edrugs@kmscl.kerala.gov.in,
website : www.kmscl.kerala.gov.in, CIN No. U24233KL2007SGC021616

No.KMSCL/ED/366/2021 **Date : 04.12.2021**

E- TENDER NOTICE

Online bids are invited from manufacturers/direct importers / loan licensees on behalf of Department of Health, Govt of Kerala for the procurement of following categories of drugs / supplies for the year 2022-23.

Sl. No.	Tender No. and Date	Category	No. of Items
1.	KMSCL/ED/I&II/RC/2021/014 dtd. 04.12.2021	Drugs	402
2.	KMSCL/ED/III-VIII/RC/2021/015 dtd. 04.12.2021	Consumables & Surgical items	155
3.	KMSCL/ED/SPL/RC/2021/016 dtd. 04.12.2021	Specialty Drugs	184

Schedule of dates

	Date	Time
Pre-Tender meeting (online platform)	10.12.2021	11.00 am. onwards
Last date of online uploading of tenders	27.12.2021	Up to 05.00 pm.
Date of technical bid opening	31.12.2021	11.00 am. onwards

Tenders shall be downloaded and submitted online through the e-tender portal **www.etenders.kerala.gov.in.**

(Sd/-) MANAGING DIRECTOR (Tender Inviting Authority)

PUBLIC NOTICE

Public are hereby informed that my client M/s Ittina Properties Private Limited, having its office at No.380, Ittina Center, 16th Main Road, Koramangala 3rd Block, Bangalore, Rep. by director Mr. MahadevIttina, being the owner of property Sy.No.7/1, situated at Chikkadunnasandra Village, and Sy No. 30/1 and 31/1, situated at Sompura Village, SarjapuraHobli, AnekalTaluk, Bangalore District, my client has lost below mentioned original Documents:-

1. Sale Deed dated: 21.04.1934, bearing document No.1101/1933-34, **2.** Sale Deed dated: 06.06.1958, bearing document No.361/1958-59, **3.** Sale Deed dated: 28.03.1977, bearing document No.7/1977-78, **4.** Sale deed dated: 28.08.1995, bearing document No.3164/95-96, **5.** Sale Deed dated: 11.10.1954, bearing document No.1615/1954-55, **6.** Sale Deed dated: 04.07.1963, bearing document No.990/1963-64, **7.** Sale Deed dated: 09.06.1967, bearing document No.863/1967-68, **8.** Sale Deed dated: 15.04.1971, bearing document No.230/1971-72, **9.** Sale Deed dated: 27.01.1975, bearing document No.3397/1974-75, **10.** Sale Deed dated: 03.09.1978, bearing document No.1124/1978-79, **11.** Sale Deed dated: 28.08.1995, bearing document No.3165/1995-96, **12.** Sale Deed dated: 28.08.1995, bearing document No.3166/1995-96, **13.** Sale Deed dated: 28.08.1995, bearing document No.3167/1995-96, **14.** Sale Deed dated: 13.01.2004, bearing document No.12138/2003-04 along with other property documents, My Client has lost/misplaced their original Sale Deeds and are not in a position to trace all the original documents. My client has complained before the Crime Branch, Bangalore City Police in Serial No.103023, Lost Report No. 0103023/2021, complaint dated 03/12/2021, about the said loss /misplaced documents.

Any person/s in possession or knowing any information about the aforesaid documents shall return / or inform us at the below mentioned address. Apart anyone trying to misuse the same shall face legal consequences.

Sd/- **BASAVARAJU .M.B,** Advocate,
No. 19/A-1, 14th B Cross, 2nd A Main,
6th Sector, HSR Layout, Bangalore-560 102.
+91 98441 41191 Date: 04-12-2021

CITY UNION BANK LIMITED

Credit Recovery and Management Department
Administrative Office : No. 24-B, Gandhi Nagar, Kumbakonam - 612 001. **E-Mail id :** crmd@cityunionbank.in, **Ph :** 0435-2432322, **Fax :** 0435-2431746

CUB TRUST AND EXCELLENCE SINCE 1904

RE-TENDER-CUM-AUCTION SALE NOTICE UNDER SARFAESI ACT 2002

The following property/ies mortgaged to **City Union Bank Limited** will be sold in Re-Tender-cum-Public Auction by the Authorised Officer of the Bank, under Rule 8 (6) & 9 of the Security Interest (Enforcement) Rules, 2002, under the SARFAESI Act, 2002, for recovery of a sum of **Rs.69,45,519/- (Rupees Sixty Nine Lakh Forty Five Thousand Five Hundred and Nineteen Only)** as on **12-02-2020** together with further interest to be charged from **13-02-2020** onwards and other expenses, any other dues to the Bank by the borrowers / guarantors **No.1) Mrs. C. Praveena, W/o. Mr. C. Ravindranath Reddy, No.86, 3rd Cross, 3rd Main, Annayappa Layout, Sarakki Village, JP Nagar 1st Phase, Bangalore South, Bangalore - 560 078. No.2) Mr. C. Ravindranath Reddy, S/o. Mr. Mallikarjuna Reddy, No.86, 3rd Cross, 3rd Main, Annayappa Layout, Sarakki Village, JP Nagar 1st Phase, Bangalore, South Bangalore - 560 078.**

Immovable Properties Mortgaged to our Bank
(Properties Owned by Mrs. C. Praveena, W/o. Mr. C. Ravindranath Reddy)

Schedule - A:- All that piece and parcel of land bearing converted Sy.No.138/3, situated at Site No.200/1, in New BBMP Katha 1002/1199/1093/882/200/1, in Sy.No.138/3, situated at Sarvaboumanagar, Bilekahalli Village, Begur Hobli, Bangalore South Taluk, Bangalore, measuring East to West - 120 ft., North to South - 80 ft., Totally measuring 9,600 Sq.ft. and Bounded on:- East by - 30 Feet Road, West by - Private Property, North by - 30 Feet Road, South by - 30 Feet Road.

Schedule - B:- An undivided 312 Sq.ft. share in the land comprised in the Schedule - A Property.

Schedule - C:- All that piece and parcel of the Flat bearing No.403 in the Fourth Floor, in the Residential Apartment known as Neha Legend, to be constructed on the Schedule - A Property, consisting of Living, Dining and Three Bed Rooms, having super built-up area of 1,450 Sq.ft., equipped with Flooring, Sanitary, Electricity Wiring and Other Facilities with Car Parking Space in the Stilt Floor.

Reserve Price: Rs.33,00,000/-
(Rupees Thirty Three Lakh Only)

RE-AUCTION DETAILS

Date of Re-Tender-cum-Auction Sale	Venue
21-12-2021	**City Union Bank Limited, R.T. Nagar-Bangalore Branch,** 590, HMT Layout, 4th Cross, R.T. Nagar, Bangalore - 560 032. Telephone No.080-23337000, Cell No.9342855177.

Terms and Conditions of Re-Tender-cum-Auction Sale :

(1) The intending bidders should be present in person for the auction and participate personally and give a declaration in writing to the effect that he/she is bidding for himself / herself. **(2)** The intending bidders may obtain the Tender Forms from **The Manager, City Union Bank Limited, R.T. Nagar-Bangalore Branch, 590, HMT Layout, 4th Cross, R.T. Nagar, Bangalore - 560 032. (3)** The intending bidders should submit their bids only in the Tender Form prescribed in sealed envelopes addressed to **The Authorised Officer, City Union Bank Ltd.,** together with a Pay Order / Demand Draft for an EMD of **10%** of the Reserve Price, drawn in favour of **"City Union Bank Ltd.", on or before 03.00 p.m.** on the date of Tender-cum-Auction Sale hereby notified. **(4)** For inspection of the property and other particulars, the intending purchaser may contact : **Telephone No.080-23337000, Cell No.9342855177. (5)** The property/ies are sold on "As-is-where-is", "As-is-what-is" and "whatever- there is" basis. **(6)** The sealed tenders will be opened in the presence of the intending bidders at **04.00 p.m.** on the date of Tender-cum-Auction Sale hereby notified. Though in general the sale will be by way of closed tenders, the Authorised Officer may, at his sole discretion, conduct an Open Auction among the interested bidders who desire to quote a bid higher than the one received in the closed tender process, and in such an event, the sale shall be conferred on the person making highest bid. The sale, however, is subject to confirmation of City Union Bank Limited. **(7)** The successful bidder shall have to pay **25% (inclusive of EMD paid)** of the sale amount **immediately** on completion of sale and the balance amount of **75%** within **15 days** from the date of confirmation of sale, failing which the initial deposit of **25%** shall be forfeited. **(8)** The Sale Certificate will be issued by the Authorised Officer in favour of the successful purchaser only after receipt of the entire sale consideration within the time limit stipulated herein. **(9)** The successful purchaser shall bear the charges / fees payable for conveyance, such as stamp duty, registration fee etc., as applicable under law. **(10)** The successful bidder should pay the statutory dues (lawful house tax, electricity charges and other dues), TDS, GST if any, due to Government, Government Undertaking and local bodies. **(11)** The Authorised Officer shall have all the powers to accept or reject the bids or postpone or cancel the sale without assigning any reason whatsoever.

Place : Kumbakonam, Date : 02-12-2021 **Authorised Officer**

Regd. Office : 149, T.S.R. (Big) Street, Kumbakonam, Thanjavur District, Tamil Nadu - 612 001, **CIN -** L65110TN1904PLC001287, **Telephone No.** 0435-2402322, **Fax :** 0435-2431746, **Website :** www.cityunionbank.com

CITY UNION BANK LIMITED

Credit Recovery and Management Department
Administrative Office : No. 24-B, Gandhi Nagar, Kumbakonam - 612 001. **E-Mail id :** crmd@cityunionbank.in, **Ph :** 0435-2432322, **Fax :** 0435-2431746

CUB TRUST AND EXCELLENCE SINCE 1904

RE-TENDER-CUM-AUCTION SALE NOTICE UNDER SARFAESI ACT 2002

The following property/ies mortgaged to **City Union Bank Limited** will be sold in Re-Tender-cum-Public Auction by the Authorised Officer of the Bank, under Rule 8 (6) & 9 of the Security Interest (Enforcement) Rules, 2002, under the SARFAESI Act, 2002, for recovery of a sum of **Rs.65,70,611/- (Rupees Sixty Five Lakh Seventy Thousand Six Hundred and Eleven Only)** as on **16-08-2020** together with further interest to be charged from **17-08-2020** onwards and other expenses, any other dues to the Bank by the borrowers / guarantors **No.1) Mr. M.S. Reddy, S/o. Mr. M. Venkatarama Reddy, No.60, Vinayaka Nagara, Behind SFS School, Huskur Gate, Kammasandra, Electronics City, Anekal, Bengaluru - 560 100. No.2) Mrs. M. Rajeshwari, W/o. Mr. M.S. Reddy, No.60, Vinayaka Nagara, Behind SFS School, Huskur Gate, Kammasandra, Electronics City, Anekal, Bengaluru - 560 100.**

Immovable Properties Mortgaged to our Bank
(Properties Owned by Mr. M.S. Reddy, S/o. Mr. M. Venkatarama Reddy)

Schedule - A : All that piece and parcel of land bearing converted Sy.No.138/3, situated at site No.200/1, in New BBMP Katha Nos.1002/1199/1093/882/200/1, in Sy.No.138/3, situated at Sarvabhouma Nagar, Bilekahalli Village, Begur Hobli, Bangalore South Taluk, Bangalore. Measuring:- East to West 120 ft., North to South 80 ft. Totally measuring 9,600 Sq. ft., and bounded on:- East by - 30 ft. Road, West by - Private Property, North by - 30 ft. Road, South by - 30 ft. Road.

Schedule - B : An undivided 263 Sq.ft., share in the land comprised in the Schedule - A Property.

Schedule - C : All that piece and parcel of the Flat bearing No.108 in the First Floor in the Residential Apartment known as NEHA LEGEND to be constructed on Schedule - A Property consisting of Living, Dining and Three Bed Rooms having super built-up area of 1,220 Sq.ft., equipped with Flooring, Sanitary, Electrical Wiring and other facilities with Car Parking Space in the Stilt Floor.

Reserve Price: Rs.42,00,000/-
(Rupees Forty Two Lakh Only)

RE-AUCTION DETAILS

Date of Re-Tender-cum-Auction Sale	Venue
21-12-2021	**City Union Bank Limited, R.T. Nagar- Bangalore Branch,** No.590, HMT Layout, 4th Cross, R.T. Nagar, Bangalore - 560 032. Telephone No.080-23337000, Cell No.9342855177.

Terms and Conditions of Re-Tender-cum-Auction Sale :

(1) The intending bidders should be present in person for the auction and participate personally and give a declaration in writing to the effect that he/she is bidding for himself / herself. **(2)** The intending bidders may obtain the Tender Forms from **The Manager, City Union Bank Limited, R.T. Nagar-Bangalore Branch, No.590, HMT Layout, 4th Cross, R.T. Nagar, Bangalore - 560 032. (3)** The intending bidders should submit their bids only in the Tender Form prescribed in sealed envelopes addressed to **The Authorised Officer, City Union Bank Ltd.,** together with a Pay Order / Demand Draft for an EMD of **10%** of the Reserve Price, drawn in favour of **"City Union Bank Ltd.", on or before 04.00 p.m.** on the date of Tender-cum-Auction Sale hereby notified. **(4)** For inspection of the property and other particulars, the intending purchaser may contact : **Telephone No.080-23337000, Cell No.9342855177. (5)** The property/ies are sold on "As-is-where-is", "As-is-what-is" and "whatever- there is" basis. **(6)** The sealed tenders will be opened in the presence of the intending bidders at **05.00 p.m.** on the date of Tender-cum-Auction Sale hereby notified. Though in general the sale will be by way of closed tenders, the Authorised Officer may, at his sole discretion, conduct an Open Auction among the interested bidders who desire to quote a bid higher than the one received in the closed tender process, and in such an event, the sale shall be conferred on the person making highest bid. The sale, however, is subject to confirmation of City Union Bank Limited. **(7)** The successful bidder shall have to pay **25% (inclusive of EMD paid)** of the sale amount **immediately** on completion of sale and the balance amount of **75%** within **15 days** from the date of confirmation of sale, failing which the initial deposit of **25%** shall be forfeited. **(8)** The Sale Certificate will be issued by the Authorised Officer in favour of the successful purchaser only after receipt of the entire sale consideration within the time limit stipulated herein. **(9)** The successful purchaser shall bear the charges / fees payable for conveyance, such as stamp duty, registration fee etc., as applicable under law. **(10)** The successful bidder should pay the statutory dues (lawful house tax, electricity charges and other dues), TDS, GST if any, due to Government, Government Undertaking and local bodies. **(11)** The Authorised Officer shall have all the powers to accept or reject the bids or postpone or cancel the sale without assigning any reason whatsoever.

Place: Kumbakonam, Date: 03-12-2021 **Authorised Officer**

Regd. Office : 149, T.S.R. (Big) Street, Kumbakonam, Thanjavur District, Tamil Nadu - 612 001, **CIN -** L65110TN1904PLC001287, **Telephone No.** 0435-2402322, **Fax :** 0435-2431746, **Website :** www.cityunionbank.com

केनरा बैंक Canara Bank

ARM-1 Branch, No.86, Spencer's Tower, M G Road, Bengaluru - 560001. Ph No. 080 25588642, 25588641, Ext: 530 Email: cb2366@canarabank.com

SALE NOTICE

E-Auction Sale Notice for Sale of Immovable Properties under the Securitisation and Reconstruction of Financial Assets and Enforcement of Security Interest Act, 2002 read with proviso to Rule 8 (6) of the Security Interest (Enforcement) Rules, 2002

Notice is hereby given to the public in general and in particular to the Borrower (s) and Guarantor (s) that the below described Immovable properties mortgaged/charged to the Secured Creditor, the Symbolic possession of which has been taken by the Authorised Officer of ARM Branch-1, Bengaluru of the Canara Bank, will be sold on "As is where is", "As is what is", and "Whatever there is" on **12/01/2022** (10.30 AM to 11.00 AM), for recovery of **Rs. 4,00,84,954/-** with further interest and cost thereon due to the ARM-1 Branch, Bengaluru of Canara Bank from **(1) Sri Ravi S/o Doddegowda (2) Smt G Priyanka W/o Sri Ravi** both 1 & 2 residing at No. E – 6/3, Channasandra Colony Kengeri Main Road, Uttarahalli Bengaluru – 560098.

The Reserve Price and Earnest Money Deposits details are as under & the Earnest Money Deposit shall be deposited on or before **10/01/2022 at 5.00 pm** to account number 7952296000001, Canara Bank, ARM Branch I, Bangalore RTGS/NEFT (IFSC - CNRB0002366)

(Rs. In Lakhs)

Sl. No.	Description of the immovable assets:	Reserve Price	EMD Amount	Incremental value at Bid
1	All that piece and parcel of the property standing in the name of Smt G Priyanka W/o Sri Ravi – Residential Land bearing site No. 17 & 20 Khatha No. 288 Halagevaderahalli Village Ist Main 22nd Cross Ideal Homes Layout Rajarajeshwari Nagar Kengeri Hobli Bangalore – 560098 measuring 30'X100' totally 3000 Sq Ft	₹.121.50	₹.12.15	₹.1.00

Known encumbrances, if any: Not to the knowledge of the Bank.

For detailed terms and conditions of the sale please refer the link "E-Auction" provided in Canara Bank's website (www.canarabank.com) or may contact Chief Manager, ARM-1 Branch, Bengaluru, Canara Bank, Ph. No.9483532366 during office hours on any working day.

Date : 03.12.2021 **Sd/- Authorised Officer**
Place : Bengaluru **Canara Bank**

ಸೆಂಟ್ರಲ್ ಬ್ಯಾಂಕ್ ಆಫ್ ಇಂಡಿಯಾ सेन्ट्रल बैंक ऑफ़ इंडिया Central Bank of India

HSR Layout Branch
No.395, 10th Main, 7th Sector, HSR Layout, Near Muniyappa Complex, Bangalore-560102

POSSESSION NOTICE under [RULE 8 (1)] SARFAESI Rule

Whereas, the Authorised officer of the Central Bank of India, **HSR Layout Branch** under the Securitization and Reconstruction of Financial Assets and Enforcement of Security Interest Act 2002, and in exercise of powers conferred under Section 13 (2) and 13 (12) read with the Rule 3 of the Security Interest (Enforcement) Rules 2002 issued a demand notice dated **12/07/2021** calling upon the borrower **(1) Mr.Jithin K.P** S/o Mr K J Parameswaran Namboothiri Kizhillathumana Cherpulassery (PO) Palakkad (DT) Kerala 679503 **(2) Mr.Jithin K .P** S/o Mr K J Parameswaran Namboothiri, SF 13 Second floor Ajantha Meadows, Akshay Nagar, Near, New DLF Town,Yelenahalli Village, Begur Bangalore -560076 **(3) Mr.Jithin K .P** S/o Mr K J Parameswaran Namboothiri, AJR2 Technologies Pvt Ltd No 23 BHCS Layout 1st Main, BTM 2nd Stage Bannerghatta Main Road, Bangalore- 560076 to repay the amount mentioned in the notice being **Rs.44,06,370/-** (Rs. Forty Four Lakhs Six Thousand Three Hundred and Seventy only) (which represents the principal plus interest due as on **12/07/2021**), plus interest and other charges from **12/07/2021** to till date within 60 days from the date of receipt of the said notice.

The Borrower having failed to pay the entire dues of the bank, notice is hereby given to the borrower, the Guarantor and the public in general that the undersigned has taken possession of the property described herein below in exercise of powers conferred on him/her under section 13 (4) of the said act, read with Rule 8 of the Security Interest (Enforcement) Rule 2002 on this **01/12/2021.**

The borrower and the Guarantor in particular and the public in general is hereby cautioned not to deal with the property and any dealing with the property will be subject to charge of Central Bank of India, for the amount of **Rs.44, 06,370/- (Rs. Forty Four Lakhs Six Thousand Three Hundred and Seventy only)** (which represents the principal plus interest due on **12/07/2021**), plus interest and other charges from **12/07/2021.**

The borrowers attention is invited to provisions of sub section (8) of Section 13 of the SARFAESI Act, in respect of time available, to redeem the secured assets.

Description of the immovable property: (Detailed description of the secured asset/ mortgaged property) All that piece and parcel the Two Bed Rooms residential apartment/flat bearing unit No. SF-13, situated at Second Floor in the multi-storied residential apartment/building known as "AJANTHA MEADOWS", having Super Built up area of 1310 sq feet along with 369 sq feet of undivided right, title and interest in all that piece and parcel of the land described in the Schedule 'A' Property with One Covered Car Parking Area bearing No SF13 in the Basement Floor with water, electricity and sewerage amenities together with common areas such as passages, lobbies, lift, staircase and other areas of common use etc.

All that piece and parcel of the immovable property amalgamated New BBMP Katha No. 737/219/1, (No. 737/219/1,2,3,4,5,6) old No. 219/1, property register No. 737, site Nos.1 to 6, formed in converted Survey No 8/2B. Converted for non-agricultural residential purpose, vide conversion order bearing No. ALN.SR(S)163/2000-01, dated 13.02.2001, issued by the then Deputy Commissioner, Bangalore City, Bangalore, situated at Yelenahalli village, Begur Hobli, Bangalore South Taluk, measuring East to West 150 Feet and North to South 160 Feet, in all measuring 24,000 square feet and the same is bounded on the: East by : Private Property, West by : Private Property, North by : Road; and South by : Road.

Date: 01.12.2021 **Sd/- Authorised Officer/Chief Manager**
Place : Bangalore **Central Bank of India**

CITY UNION BANK LIMITED

Credit Recovery and Management Department
Administrative Office : No. 24-B, Gandhi Nagar, Kumbakonam - 612 001. **E-Mail id :** crmd@cityunionbank.in, **Ph :** 0435-2432322, **Fax :** 0435-2431746

CUB TRUST AND EXCELLENCE SINCE 1904

RE-TENDER-CUM-AUCTION SALE NOTICE UNDER SARFAESI ACT 2002

The following property/ies mortgaged to **City Union Bank Limited** will be sold in Re-Tender-cum-Public Auction by the Authorised Officer of the Bank, under Rule 8 (6) & 9 of the Security Interest (Enforcement) Rules, 2002, under the SARFAESI Act, 2002, for recovery of a sum of **Rs.62,06,981/- (Rupees Sixty Two Lakh Six Thousand Nine Hundred and Eighty One Only)** as on **10-02-2021** together with further interest to be charged from **11-02-2021** onwards and other expenses, any other dues to the Bank by the borrowers / guarantors **No.1) Mr. Syed Ali, S/o. Syed Ibrahim, No.36, Jamiya Masjid Road, Soladevanahalli, Chikkabanavara, Bangalore - 90. No.2) Mrs. Sabiha Khanam, W/o. Syed Ali, No.36, Jamiya Masjid Road, Soladevanahalli, Chikkabanavara, Bangalore - 90. No.3) Mr. Imran Khan, S/o. Sardar, No.269, GO Compound, Belathur, Kadugodi, Bangalore - 560 067.**

Note : That our **512-R.T. Nagar- Bangalore Branch** has also extended Financial Assistance **(CUB OSL SPECIAL-BR:501812080059454)** dated **30-12-2019** requested by No.1 of you for which No.2 of you stood as Co-obligant for the facility for a total amount of **Rs.5,00,000/-** at a ROI of **13.5%.** The same has been also classified as NPA on **12-02-2020** and the outstanding balance as on **10-02-2021** is **Rs. 5,91,757/- (Rupees Five Lakh Ninety One Thousand Seven Hundred and Fifty Seven Only)** plus further interest and penal interest of **2.00%** with monthly rests to be charged from **11-02-2021** till the date of realization.

Immovable Properties Mortgaged to our Bank
(Properties Owned by Mr. Syed Ali, S/o. Syed Ibrahim)

Schedule - A Property : All the piece and parcel of land bearing converted Sy No.138/3, situated at site No.200/1, in New BBMP Katha 1002/1199/1093/882/200/1 in Sy No.138/3, situated at Savaboumanagar, Bilekahalli Village, Begur Hobli, Bangalore South Taluk, Bangalore, measuring East to West 120 feet, North to South 80 feet, Totally measuring 9,600 Sq.feet. Boundaries : East by : 30 feet Road, West by : Private Property, North by : 30 feet Road, South by : 30 feet Road.

Schedule - B Property : An undivided 236 Sq.feet share in the land comprised in the Schedule A Property.

Schedule - C Property : All the piece and parcel of the Flat bearing No.G-8 in the Ground Floor in the residential apartment known as NEHA LEGEND, to be constructed on the Schedule A property, consisting of living, dining and three bedrooms, having super built-up-area of 1,220 Sq.feet equipped with Flooring, Sanitary, Electrical Wiring and other facilities with car parking space in the Stilt Floor.

Reserve Price: Rs.45,00,000/-
(Rupees Forty Five Lakh Only)

RE-AUCTION DETAILS

Date of Re-Tender-cum-Auction Sale	Venue
21-12-2021	**City Union Bank Limited, R.T. Nagar-Bangalore Branch,** 590, HMT Layout, 4th Cross, R.T. Nagar, Bangalore - 560 032. Telephone No.080-23337000, Cell No.9342855177.

Terms and Conditions of Re-Tender-cum-Auction Sale :

(1) The intending bidders should be present in person for the auction and participate personally and give a declaration in writing to the effect that he/she is bidding for himself / herself. **(2)** The intending bidders may obtain the Tender Forms from **The Manager, City Union Bank Limited, R.T. Nagar-Bangalore Branch, 590, HMT Layout, 4th Cross, R.T. Nagar, Bangalore - 560 032. (3)** The intending bidders should submit their bids only in the Tender Form prescribed in sealed envelopes addressed to **The Authorised Officer, City Union Bank Ltd.,** together with a Pay Order / Demand Draft for an EMD of **10%** of the Reserve Price, drawn in favour of **"City Union Bank Ltd.", on or before 11.00 a.m.** on the date of Tender-cum-Auction Sale hereby notified. **(4)** For inspection of the property and other particulars, the intending purchaser may contact : **Telephone No.080-23337000, Cell No.9342855177. (5)** The property/ies are sold on "As-is-where-is", "As-is-what-is" and "whatever- there is" basis. **(6)** The sealed tenders will be opened in the presence of the intending bidders at **12.00 Noon** on the date of Tender-cum-Auction Sale hereby notified. Though in general the sale will be by way of closed tenders, the Authorised Officer may, at his sole discretion, conduct an Open Auction among the interested bidders who desire to quote a bid higher than the one received in the closed tender process, and in such an event, the sale shall be conferred on the person making highest bid. The sale, however, is subject to confirmation of City Union Bank Limited. **(7)** The successful bidder shall have to pay **25% (inclusive of EMD paid)** of the sale amount **immediately** on completion of sale and the balance amount of **75%** within **15 days** from the date of confirmation of sale, failing which the initial deposit of **25%** shall be forfeited. **(8)** The Sale Certificate will be issued by the Authorised Officer in favour of the successful purchaser only after receipt of the entire sale consideration within the time limit stipulated herein. **(9)** The successful purchaser shall bear the charges / fees payable for conveyance, such as stamp duty, registration fee etc., as applicable under law. **(10)** The successful bidder should pay the statutory dues (lawful house tax, electricity charges and other dues), TDS, GST if any, due to Government, Government Undertaking and local bodies. **(11)** The Authorised Officer shall have all the powers to accept or reject the bids or postpone or cancel the sale without assigning any reason whatsoever.

Place: Kumbakonam, Date: 03-12-2021 **Authorised Officer**

Regd. Office : 149, T.S.R. (Big) Street, Kumbakonam, Thanjavur District, Tamil Nadu - 612 001, **CIN -** L65110TN1904PLC001287, **Telephone No.** 0435-2402322, **Fax :** 0435-2431746, **Website :** www.cityunionbank.com

QuoteExpress **KEEP YOUR EYES ON THE STARS, AND YOUR FEET ON THE GROUND** › THEODORE ROOSEVELT

RAIL COACH FACTORY, KAPURTHALA

On-line bids are invited by PCMM, RCF on behalf of President of India for following items:-

Sr. No.	Tender No. & Due Date	Description	Qty. (NOS./ Sets)	EMD (₹)
1.	132157838 24/12/2021	Low Diplorries as per ICF Drawing no. ICF/J&T/Misc-2782 PL No. N6736032	30 Nos.	76,800/-
2.	05211385A 31/12/2021	Hook	6711 Nos	Nil
3.	05211567A 31/12/2021	Channel Assembly	14 Set, 167 Set	65,540/-
4.	05211620A 24/12/2021	Set of member complete	1726 Nos	94,300/-
5.	05211631A 23/12/2021	Battery box assembly	840 Nos	5,24,030/-
6.	05211712 28/12/2021	Set of roof element	76 Set	1,17,800/-

1. For details and making On-line tenders, visit Website **http://ireps.gov.in.** Drawings / specifications, wherever required can be downloaded from RCF website **http://www.rcf.indianrailways.gov.in.** Class IIIb digital signature certificate required for on-line biddings, can be obtained from licensed certifying agencies listed at **http://www.cce.gov.in.** 2. Tenders will close at 14.25 Hrs. on due date and will be opened at 14.30 Hrs. Tenders Sr. No. 1 will be opened at RCF Kapurthala and Sr. No. 2 to 6 will be opened at Tilak Bridge, New Delhi. 3. For queries, contact IREPS heldesk at 011-24102855, 011-24105180 or RCF helpdesk at 011-23378658.

Note: GST Number of RCF is 03AAAGM0289C1ZT. All the suppliers are advised to quote this in dispatch documents for the supplies made by them.

CORRIGENDUM

The following amendment is authorized against **1. Tender No. 17211438** of due date 13.12.2021 to be read as tender dropped. **2. Tender No. 02211406** of Double Inlet Centrifugal Blower due date to be read as 20.12.2021 instead of 30.11.2021. **3. Tender No. 02211410** of Jumper Cable with Connector due date to be read as 20.12.2021 instead of 30.11.2021.

T. No.: G-RCF/122-01/Stores/103/2021-22 **Dated: 04.12.2021**

इंडियन बैंक Indian Bank

Branch- Raj Mahal Vilas Extension, Ph: 080-22958853/54,Mob: 9449864134

APPENDIX- IV-A [See proviso to rule 8 (6)]
Sale notice for sale of immovable properties

E-Auction Sale Notice for Sale of Immovable Assets under the Securitisation and Reconstruction of Financial Assets and Enforcement of Security Interest Act, 2002 read with proviso to Rule 8 (6) of the Security Interest (Enforcement) Rules, 2002

1.Notice is hereby given to the public in general and in particular to the Borrower (s) and Guarantor (s) that the below described immovable property mortgaged/charged to the Secured Creditor, the **physical /constructive / Symbolic** (whichever is applicable) possession of which has been taken by the Authorised Officer of Indian Bank, Bangalore Rajmahal Vilas Extension branch, Secured Creditor, will be sold on **"As is where is", "As is what is", and "Whatever there is"** on 22. for recovery of **Rs. 3305387/- (Rupees Thirty three lakhs Five thousand Three hundred and Eighty seven only)** (as on 03.12.2021) due to the **Indian Bank, RMV Extension Branch,** Secured Creditor, from Mr. CHANNEGOWDA K AND MANASA K J NO.53,Dayana Nivas, Gurupriya Kalyana Mantapa Road Kamakshipalya, Bangalore 560009. (Borrowers Address)

The specific details of the property intended to be brought to sale through e-auction mode are enumerated b

Detailed description of the Property	**SCHEDULE " A" PROPERTY** All that piece and parcel of immovable property Survey No 3/2,3/3,3/4,8/15 and 8/16 (New Survey No ¾) Site No 2395, in the layout converted vides conversion order No BDS/ALN/SR(N)/92/03-04 dt 25.10.2003 issued by Special Deputy Commissioner, Bangalore district of Gidadhakonenahalli, Yeshwanthapur Hobli, BBMP ward No 72, Bangalore North Taluk, Bangalore district, layout formed by The Karanataka State Government D group employees Central Association Measuring **East to West 30 feet: North to south 46 feet, totally 1380 sq ft Bounded on the East by:** Site No 2396, **West by:** Site No. 2394, **North by:** Road **and South by:** 2423
Encumbrances on property	NIL
Reserve Price	Rs. 98.33 lakhs(Rupees Ninty eight lakhs and thirty three thousand only)
EMD Amount	Rs.9.83 lakhs(Rupees Nine lakhs and eightyt hree thousand only)
Bid incremental amount	Rs.10,000.00 per bid
Date and time of e-auction	22.12.2021 between 11.00 am to 4 pm
Property ID No	IDIB000R02

Bidders are advised to visit the website (**www.mstcecommerce.com**) of our e auction service provider MSTC Ltd to participate in online bid. For Technical Assistance Please call MSTC HELPDESK No. 033-22901004 and other help line numbers available in service providers help desk. For Registration status with MSTC Ltd, please contact **ibapiop@mstcecommerce.com** and for EMD status please contact **ibapifin@mstcecommerce.com**

For property details and photograph of the property and auction terms and conditions please visit: **https://ibapi.in** and for clarifications related to this portal, please contact help line number '18001025026' and '011-41106131'.

Bidders are advised to use Property ID Number mentioned above while searching for the property in the website with **https://ibapi.in** and **www.mstcecommerce.com.**

Date::03.12.2021 **Sd/-Authorised Officer,**
Place : Bangalore **Indian Bank**

QuoteExpress **IT ALWAYS SEEMS IMPOSSIBLE UNTIL IT'S DONE** › NELSON MANDELA

OFFICE OF THE CHIEF CHEMIST
PUBLIC HEALTH ENGINEERING DEPARTMENT

Gandhi Nagar, Jaipur (Raj), Tel. 0141-2706569,
NIB No.:- 18/2021-22/Dated: 13.09.2021

Sl.No. 9016 **Dated: 26.11.2021**

CORRIGENDUM-III

Some of the existing provisions have been amended in the bid document for NIB 18/2021-22 ("Supply & installation of the UV-V is Spectrophotometers (31 in nos.) along with all accessories and sample preparation facilities essential for the analysis of water samples (2 for state lab and 29 in district PHED laboratories (1 each) of Rajasthan)".

Details may be viewed on the procurement portal **http://eproc.rajasthan.gov.in** and **http://sppp.rajasthan.gov.in.** of the state and departmental website **https://phedwater.rajasthan.gov.in.**

UBN No. PHE2122GLOB07334
DIPR/C/12083/2021 **CHIEF CHEMIST, PHED, Raj-Jaipur**

केनरा बैंक Canara Bank

(A Government Of India Undertaking)

South End Road Branch
No.96, South End Road, Basavangudi, Bengaluru-560004

POSSESSION NOTICE [See Rule 8(1) of SARFAESI RULES]

Whereas: The undersigned being the Authorised Officer of the **Canara Bank South End Road Branch, Bengaluru** under Securitisation And Reconstruction of Financial Assets and Enforcement of Security Interest Act, 2002 (Act 54 of 2002) and in exercise of powers conferred under Section 13 (2) read with Rule 3 of the Security Interest (Enforcement) Rules 2002 has issued a Demand Notices calling upon the Borrower/ Mortgagors/ Guarantors to repay the amount mentioned In the notice within **60 days** from the date of receipt of the said notice.

The Borrower/Guarantor/Mortgagor having failed to repay the amount, notice is hereby given to the Borrower/Mortgagors/Guarantors and the public in general that the undersigned has taken possession of the property described herein below in exercise of powers conferred on him/her under Section 13(4) of the said Act read with Rule 8 & 9 of the Security Interest (Enforcement) Rules, 2002 on below mentioned dates.

The Borrower/Guarantor/Mortgagor in particular and the public in general are hereby cautioned not to deal with the property and any dealings with the property will be subject to the charge of the **Canara Bank,** for an amount interest and Other Charges mentioned below.

The The Borrower/Guarantor/Mortgagor attention is invited to provisions of sub-section (8) of section 13 of the Act, in respect of time available, to redeem the secured assets.

1. Name and Address of the Borrower/Guarantor/Mortgagor : Mr. M/s Latino Rythm Dance Academy No: 55 Opposite Jyothi Nivas College, Kormangala Industrial Area Bengaluru-560095. **2) Borrower Mr. John Antony** No: 55 opposite Jyothi Nivas College, Kormangala Industrial Area Bengaluru-560095. **3) Guarantor: Mrs. Albeena Dsouza** No. 732, Netaji Nagar Post, Dasarahalli Bengaluru-560095. **4) Mr. Michael Dsouza** No. 732, Netaji Nagar Post, Dasarahalli Bengaluru-560095.

Total amount mentioned in the notice : Rs.13,08,951.01 /- (Rupees Thirteen Lakhs Eight Thousand Nine Hundred Fifty One and One Paise Only) as on **04.08.2021** together with further interest and incidental expenses and costs thereon within 60 days from the date of receipt of the said notice.

Demand Notice Dated : 04.08.2021 **Possession Notice Date: 01.12.2021**

Description of the Immovable Properties

All that piece and parcel of the property site bearing No.2 presently bearing Municipal No.10/2, old No.50/47 New No. 10, 16, House List No. 135, present Katha No.135/2, Situated at Horamavu Village, K R Puram Hobli, Bengaluru East Taluk, Bengaluru and measuring East to West 30 Feet and North to South 51'+52'/2 feet, Totally 1545 Square feet Property Standing in the name of Mr. Michael Dsouza and Mrs. Albeena Dsouza bounded by. East By: Site No.17, West by: Site No.15, North by: Private property, South by: Road.

2. Name and Address of the Borrower/Guarantor/Mortgagor : 1) M/s. Shaik Peer and Son, No.43, New Bamboo Bazaar, Bengaluru, **2) Mr.Shaik Mohammed Wajid (Borrower) 3) Mr. Shaik Sajjid Pasha (Guarantor) both are residing at:** No.29. 9th Cross, Jayanagar 1st Block Someshwaranagar, Bengaluru-560011.

Total amount mentioned in the notice : Rs.88,00,874.38/- (Rupees Eighty Eight Lakhs Eight Hundred Seventy Four and Thirty Eight Paisa only) as on **04.08.2021** with future interest and other costs from **05.08.2021** thereon.

Demand Notice Dated : 04.08.2021 **Possession Notice Date: 01.12.2021**

Description of the Immovable Properties

All that piece and parcel of property standing in the name of Shaik Mohammed Wajjid bearing Shop No.2, presently bearing municipal No.10/2, Situated at Old No.50/47, new No.10, New Bamboo Bazar, Bengaluru-560002. In Bengaluru Mahanagara Palike Ward No.47 (Shri Dharmaraya Swamy Temple) consisting of a room with walls on the East, West and Southern side and wooden shutters on the northern side including a portion of the petty shop fabricated from wood and fitted below the chejja abutting the walls on the north western side and north eastern side and marked as D,C,E,F,D in the plan measuring East to west 21'7 ½ + 19' 18 ½ to North to South 32'6 + 21' 6/2 aggregating to overall site area of 531 sq feet, and bounded by: East by : Portion of the same property bearing shop No.1. West by: Portion of the same property bearing Shop No.3. North by: Road, South by: Main Drain.

Together with all right of easements, appetencies, advantages whatsoever in the schedule property whether underneath or above the surface.

Date : 02.12.2021 **Sd/-Authorized Officer**
Place : Bengaluru **Canara Bank**

MAHILA CO-OPERATIVE BANK LTD.

A.O. # 14, South End Road, Sheshadripuram, Bangalore - 560 020.
Phone: 235622299 / 23460051

SALE CUM AUCTION OF IMMOVABLE PROPERTY

Whereas the Bank auction through its Authorized Officer **Mahila Co-operative Bank Ltd. Bangalore** In exercise of its powers under section 13(4) of the Securitization and Reconstruction of Financial Assets and Enforcement of Security Interest Act, 2002 (SARFAESI) has decided to put up for sale the schedule-1 part-A properties for realization of the schedule-1 part-B debts due to the Bank upon the following terms and conditions pursuant to default committed by the borrowers notice is hereby given under rule 8(6) of security interest (Enforcement) Rules, 2002 **that the sale of property described in scheduled-1part-A** shall be held by the Authorized officer as Per details set out here under.

Date of Sale	**06.01.2022**
Place of Sale	**MAHILA Co-operative Bank Ltd. A.O. # 14, South End Road, Sheshadripuram, Bangalore - 560 020.**

Schedule-1, part-A

Sl No.	Name of the borrower / Co-borrower	Description of property	Reserve Price in Rupees	EMD in Rupees	Time of Sale
	(1)	(2)	(3)	(4)	(5)
1	**1) Sri C Murugesh** S/o Late M Chinna Dorai, **2) Smt. Mary Eligibath** W/o C Murugesh, **3) Sri Sudesh M A** S/o C Murugesh, **All three are resident at:** No. 9CM-217, 9th C Main Road, 1st Block, HRBR Layout, Kalyananagar, Bengaluru-560 043 **4) Smt. Jyothi Priya M A** W/o Joseph Francis, No. 83, 7th A-Main Road, 1st Block, Kalyananagara, Bengaluru-560 043. **5) Smt. Nirmala M A** W/o A Emmanuel Raj, No. 49, 3rd Cross, Near Puravankar Apartment, Bharathinagar, Frazor Town Bengaluru-560 005.	All that place and parcel property bearing BDA No. 9CM-217, PID No. 88-250-9CM-217, Situated at 9th C-Main Road, HRBR Layout, BBMP Ward No. 88, Bengaluru, **Measuring:** East to West: 12.20 Mtrs. & North to South: 9.15 Mtrs, Total 1200 Square feets, **Bounded by: East By:** 9th C-Main Road, **West by:** Property No. 9BM-218, **North by:** Property No. 9BM-219, **South by:** Property No. 9BM-215.	**Rs. 1,23,84,500/-**	**Rs. 12,38,450/-**	**11.00 AM**

Schedule-1, part-B

Name of the Borrower / Co-borrowers	Nature of Facility	Total dues
1) Sri C Murugesh, 2) Smt. Mary Eligibath, 3) Sri Sudesh M A, 4) Smt. Jyothi Priya M A, 5) Smt. Nirmala M A	**Mortgage**	**Rs.1,08,95,967/- plus further interest and cost from 25.11.2021**

***Amount already paid if any will be adjusted from total dues.**

In the event of Schedule- 1part-B debts and the costs of sale being tendered by the borrower on or before **05.01.2022** Before **4.00 PM** the Authorized Officer would stop the sale. No communication or offers would be entertained from the borrower once the sale in complete.

In the event of sale proceeds of schedule- 1part-A. properties is not sufficient to satisfy the Schedule -1 part- B debts then the Bank would take resources to the remedies available under law for recovery of balance amount.

Conditions of Sale:

1.Sale is being held on as is where is basis, what ever there and without recourse basis and the Bank is not responsible for title condition Or any other fact affecting the property.

2. The particulars specified in schedule-1 part-B have been stated to the best of information of the Bank and will not be answerable for any error misstatement or omission.

3.For the reasons recorded it shall be discretion of the Authorized officer to cancel / postpone the sale for any reason and return The bids Submitted and Bank would not entertain any claim or representation in that regard from the bidders.

4.The person declared to be the purchaser shall pay forth with on receipt of such declaration a deposit of 25% of sale price and Remaining Amount shall be paid with in 15 days from the date of conformation of sale by the Bank in the event of default said payment within the above Period the entire amount including EMD deposited by the person declared to be the purchaser shall be forfeited and the property shall be Resold and defaulting purchaser shall forfeit all the claims on the property and the amount.

5.On issuance of Sale Certificate by the Bank sale shall be complete and no claims shall be entertained by the Bank.

6. Nothing in this notice constitutes of will deemed to constitute any commitment or representation on the part of the Bank to sell the Property Bank reserves the right to cancel / postpone the sale for any reason it may deem fit or even without assigning any reason and Such cancellation shall not be called in question by the bidders.

7.The bank reserves the right to accept, reject any or all bids at any stage and vary modify and waive any condition of sale in its absolute Discretion.

8.Statutory dues like property taxes/cess and / or Builder / Society / Association / Apartment development charges/ dues, contribution to society funds, transfer charges, arrears of electricity dues, arrears of water charges etc. should be ascertained by the Bidder(s) /Offerer(s) /prospective purchaser(s) beforehand and the same should be paid by the purchaser prior to execution of the sale Certificate. The stamp duty, registration charges/fees as applicable in respect of the sale certificate to be executed and all expenses incidental to the sale shall be borne by the purchaser alone.

9.The Authorized Officer Auctions this property on as is where is basis and any issues / disputes shall not be entertained by the Authorized Officer after conclusion of auction proceedings. The successful bidder shall make his / her own arrangements to take the auctioned property In vacant /actual possession and no claims /demand is maintainable before the Authorized Officer by the successful bidder on conclusion of Auction proceedings.

Subject to the conditions of Sale Above sealed tenders are invited from the interested persons willing to purchase the Schedule-1 part-B Properties.

* Sealed tenders must reach the Authorized Officer at the address mentioned above on or before **4.00 PM 05.01.2022** along with Demand Draft towards the earnest Money Deposit (EMD) for the property and with the bid from duly completed. Bid form be collected From the **Mahila Co-operative Bank Ltd.. Bangalore** Above address. The Demand Draft /pay Order shall be drawn on **Mahila Co-operative Bank Ltd.. Bangalore** Payable at **Bangalore**. Cheques will not be accepted or EMD any bid accompanied by a cheque Is liable to be disqualified. The bids will be opened on **06.01.2022 by 10.30 AM** in presence of the Authorised officer & bidders present at **Bank Premises, Mahila Co-operative Bank Ltd.. Bangalore .**

* Bid shall be unconditional and bids with conditions are liable to be reject.

* Incase highest bid being two or more and contain the same offer price. Authorized Officer may at his discretion arrange for open bidding interest the bidders, who have offered the same price

* In that event the amount at biddings is to be increased or the method of bidding shall be as decided by the Authorised Officer.

* Brokers / Middleman shall not to be entertained.

* Only bidder will be participate in public auction.

* The Demand Notice has been issued on **17.12.2019** To the borrowers.

For inspection of the properties and for details the interested person contact. Mohan Gangadhar - Mobile: 8549009966.

Place: Bangalore **Authorised Officer**
Date: 05.12.2021 **Mahila Co-Operative Bank Ltd., Bangalore**

BURDEN OF BEING UNFIT, FROM NEWBORNS TO ADULTS

NIRAD MUDUR & CHETANA BELAGERE

AN individual's growth with good fitness and sound medical condition critically depends on appropriate nutrition in early life. The latest National Family Health Survey (NFHS)-5, however, reveals some worrying data about the state of health in Karnataka — starting with newborns and going on into adult life.

The NFHS-5 reveals that over one-third (35 per cent) of children in Karnataka under the age of five are stunted, indicating that they are undernourished. One-fifth of children are wasted — a medical process induced by lack of nutrition causing muscle and fat to waste away — or are too thin for their height, a result of inadequate food intake or illness. Up to 8 per cent of children in this age group are severely wasted, while one-third of them are underweight, both chronic and acutely undernourished.

According to experts, undernutrition occurs due to inability to absorb adequate nutrients for energy and body growth, which in turn has a telling effect on the immune system, especially crucial in times of the pandemic. The children grow into adults, exposed to a range of medical conditions — like diabetes or heart disease — which, in turn, make them comorbid and more vulnerable to viral infections.

Vitamin-A is an essential nutrient for the immune system, and its deficiency can cause eye damage and a higher risk of dying from measles and diahorrea. The Centre recommends that children under five be given vitamin-A supplements every six months, starting at nine months. In Karnataka, about 86 per cent of children aged 9-35 months have been given a vitamin-A supplement in the past six months, but only 48 per cent of children aged 6-23 months consumed vitamin A-rich foods, the survey found.

The percentage of children who are stunted has decreased from 36 per cent to 35 per cent in the four years between NFHS-4 (2015-16) and NFHS-5 (2019-2021). The percentage of children who are wasted, too, decreased substantially from 26 per cent to 20 per cent, and children who are underweight decreased from 35 to 33 per cent since NFHS-4. However, high levels of under-nutrition is still a major problem in the state.

ROOT OF THE PROBLEM

Deficiency in micronutrients occurs when the body lacks one or more micronutrients (like iron, iodine, zinc, vitamin-A or folate), affecting growth and immunity. It also causes clinical conditions such as anaemia (iron deficiency), hypothyroidism (iodine deficiency) or deficiency of vitamin-A. Experts say this comes about due to lack of micronutrients right through early life.

However, although breastfeeding is universal in Karnataka, only 61 per cent of children under six months are exclusively breastfed. As per the World Health Organisation (WHO) recommendations, 89 per cent are breast-fed in the first day of life, but the NFHS-5 found only 49 per cent are breast-fed in the first hour — which is understood to fight off infections in the newborn and build its immunity. Although exclusive breast-feeding indicators show improvement over NFHS-4, many infants are still deprived of the highly nutritious first milk (colostrum) and the antibodies it contains, the survey says. It is, therefore, recommended that the newborns be fed only breast milk in the first three days even if the mother is not adequately lactating. However, 13 per cent of children are given something other than breast milk during the first three days.

Also, after the first six months, breast milk is no longer enough to meet the nutritional needs of infants, and complementary foods should be added to the child's diet. However, in Karnataka, at 6-8 months, less than half (45 per cent) of the children receive complementary food in addition to breast milk. Due to this, although the babies are breastfed, 20 per cent are stunted, 27 per cent wasted and 25 per cent underweight.

Anaemia, a condition marked by low levels of haemoglobin in the blood, is one result of poor nutrition in early childhood, particularly, iron deficiency, although it can also be caused by malaria, hookworms and other helminths, other nutritional deficiencies, chronic infections and genetic conditions.

The condition results in maternal mortality, weakness, diminished physical and mental capacity, increased morbidity from infectious diseases, perinatal mortality (death of foetus), premature delivery, low birth weight and impaired cognitive performance, motor development and scholastic achievement. It is a major health problem in Karnataka, especially among women (48 per cent) and children (66 per cent), according to NFHS-5.

Also, childhood obesity, if ignored, can lead to severe problems in future. Dr Aditya S Chowti, Senior Consultant, Internal Medicine, Fortis Hospital, Bengaluru, says, "Childhood obesity has to be curtailed at the earliest, lest it predisposes to metabolic diseases such as diabetes mellitus, hypertension, increased cholesterol levels, cardiac issues as they grow into young adults."

While there is stunting, wasting, anaemia and underweight among children, on the one hand, there is also obesity among young adults, which raises a question on the quality of nutrition.

Dr Sudarshan Ballal, Chairman, Manipal Hospitals, explains, "This problem will aptly fit into the description of 'dysnutrition', wherein one's diet has an excess of calories in the form of carbohydrates, processed foods, junk foods, etc., but lacks essential nutrients, leading to obesity and lifestyle diseases, as compared to 'malnutrition', which is traditionally seen among the poorer sections where there is a deficiency of calories, protein and nutrients in the diet. Unfortunately, our country is moving from malnutrition to dysnutrition, and we need to make a significant effort to achieve balanced nutrition right from childhood."

He says public health policies, awareness programmes at various levels and education of parents and care-givers at schools will be needed to achieve this important goal.

PROBLEMS IN ADULTS

Interestingly, malnutrition is linked with deficiencies, excesses or imbalances in a person's intake of energy and/or nutrients, and includes undernutrition as well as overweight and obesity. The body mass index (BMI) is a measure that indicates the nutritional status in adults.

Going by that, the NFHS-5 finds two-fifths of women (47 per cent) and men (45 per cent) in Karnataka are either too thin or overweight, or obese. While undernutrition is blamed for lack of growth in childhood and subsequent problems, excessive consumption of wrong foods is found to lead more to obesity among men and women being overweight than being thin — a pattern continuing from NFHS-4.

Seventeen per cent of women and 14 per cent of men in Karnataka are too thin; 30 per cent of women and 31 per cent of men are overweight or obese. Over half of women (53 per cent) and men (55 per cent) have a healthy weight for their height.

For the first time, NFHS-5 includes the waist circumference and hip circumference of women and men age 15-49 years. This information was used to calculate the waist-to-hip ratio (WHR), which helps identify the distribution of body fat and predicts abdominal obesity.

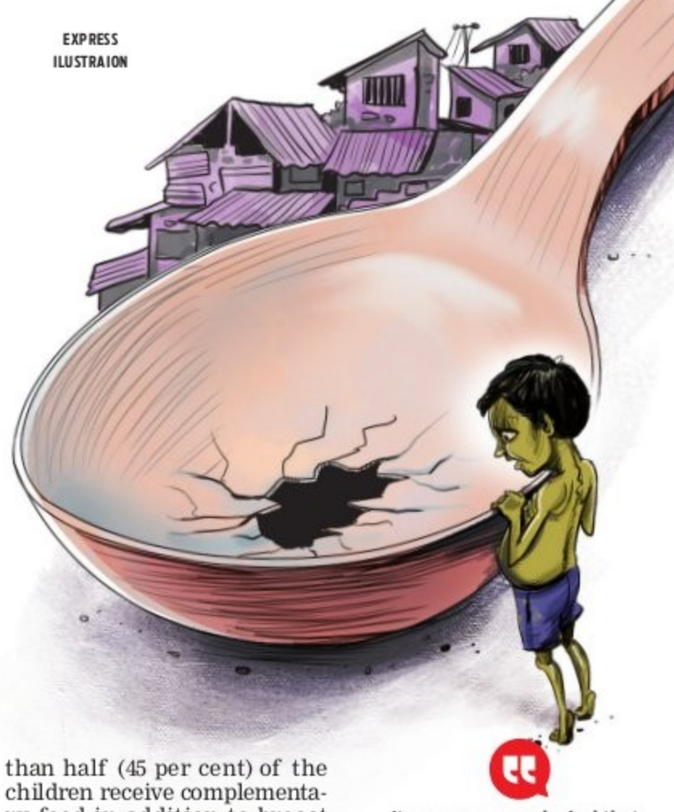

EXPRESS ILUSTRAION

BIG PICTURE

It may seem paradoxical that both anaemia and obesity are on the rise as the former occurs in the undernourished while the latter in the well-nourished. It can be explained by the changes in lifestyle, consisting of poor dietary choices and sedentary lifestyle. An Indian household's kitchen, which was the powerhouse of energy for a family, has now moved to the streets pandering just to the taste, bereft of essential nutrients vital for a healthy life. These empty calories, devoid of vitamins and trace elements like folate and iron, result in anaemia while building up fat stores in the body.

— DR MANOJ KUMAR R, CONSULTANT - GASTROINTESTINAL, MINIMALLY INVASIVE AND BARIATRIC SURGERY, SAKRA WORLD HOSPITAL

Rosaiah, former CM of undivided AP, no more

EXPRESS NEWS SERVICE
@Hyderabad

FORMER Chief Minister of undivided Andhra Pradesh Konijeti Rosaiah passed away at the age of 88 in Hyderabad on Saturday. He had also served as the Governor of Tamil Nadu and Karnataka.

Following his demise, the State government declared three days of mourning (December 4 to 6). His funeral will be performed with State honours on Sunday at his farmhouse in Kompally.

On Saturday morning, the former Chief Minister was taken to Star Hospitals in Banjara Hills, where doctors declared him brought dead. According to his family members, when Rosaiah's assistant tried to wake him up at 7 am to give him medicine, he did not respond. "He woke up at around 5.30 am, drank milk and went back to his room. By 7 am, when the assistant tried to wake him up for giving pills, he remained in a non-responsive state. Immediately we rushed to a hospital, where doctors declared that he had already passed away. Maybe he suffered a heart attack. Until today, he was in good health and the only issue was the he was suffering from Alzheimer's, due to which he was facing memory losses," said one of Rosaiah's close relatives.

Meanwhile, the State government has geared up to accord him a funeral with police honours. Instructions to make the necessary arrangements were given to Collectors of Hyderabad and Rangareddy and they are underway.

As the veteran politician represented the Congress party, his body will be placed at Gandhi Bhavan at 10.30 am on Sunday for public viewing, where party leaders and others are expected to pay him their last respects. Later, his funeral procession will be taken out from there towards Kompally, where the final rites will be conducted at around 1 pm.

EXPRESS READ

PU II midterm exam timings revised

Bengaluru: The Department of Pre-university Education has revised the timings for the PU II midterm examinations. Following requests from stakeholders, exams for the morning sessions will be from 9.30 am to 12.45 instead of 9 am to 12.15 pm. **ENS**

Unvaxxed teachers in Kerala get notice

T'Puram: A total of 1,707 teachers and non-teaching staff in the state have not taken the Covid vaccine, General Education Minister V Sivankutty has said. These employees have been served show-cause notice and those who do not give satisfactory reasons can go on leave without pay, he added. After the government started toughening its stance against unvaccinated school staff, their number dwindled from over 5,000 last week to 1,707. **ENS**

OPS, EPS together file nominations

Pa Chennai: AIADMK top brass – O Panneerselvam and Edappadi K Palaniswami – on Saturday filed their nominations for the party's coordinator and joint coordinator posts. Though both are likely to be elected unopposed, the party's election commissioners said there would be a clarity on whether any other pair of functionaries also filed papers only after a scrutiny of the nominations on Sunday. **ENS**

5 given TCs for consuming liquor in ZP school

Kurnool: The Zilla Parishad High School at Atmakur has given Transfer Certificates to five class VIII students after they allegedly consumed liquor and danced in the classroom in an inebriated condition. Though the shocking incident happened on Thursday, it came to light on Saturday. **ENS**

BASE puts off inaugural as PM visit unconfirmed

PEARL MARIA D'SOUZA @Bengaluru

WITH Dr BR Ambedkar School of Economics University, Bengaluru, yet to receive any confirmation on Prime Minister Narendra Modi's visit to Bengaluru, it has decided to postpone the inauguration of its some of its infrastructure by a few more weeks. Now, the inauguration is likely to take place at the end of December or in January. Higher Education Minister C N Ashwath Narayan had earlier announced that Modi may inaugurate the campus on December 6. Hasty preparations followed to prep the campus whose interiors were still incomplete.

A reliable source from the Education Department told TNIE that besides the code of conduct, the delay in confirmation of the PM's visit was due to the scheduled visit of Russian President Vladimir Putin to New Delhi.

Meanwhile, hasty preparations around the campus, especially the quick fixing of a limited stretch of road in the Bangalore Univeristy campus (where BASE is located), drew flak from Twitterati.

Capturing the partially asphalted road for the PM's visit in BU campus, Anatha Subramananyam tweeted asking citizens to come take a look at the good asphalted road in Bengaluru University campus. But to reach there, he warned, one has to cross the deadly potholes.

Another user tweeted urging the Prime Minister to make a full round of Bengaluru.

Governor Thawar Chand Gehlot on board the aircraft carrier INS Vikramaditya at the Seabird Naval base in Karwar on Saturday

Governor visits Seabird Naval base

Karwar: On Navy Day, Governor Thawar Chand Gehlot visited the Seabird Naval base in Karwar on Saturday. He was received and conducted by Rear Admiral Mahesh Singh N M, Flag Officer Commanding Karnataka Naval Area. On arrival, the governor was presented guard of honour at INS Kadamba Parade Ground. Accompanied by Rear Admiral Mahesh Singh, the governor went onboard INS Vikramaditya, where he was received by Capt Susheel Menon, Commanding Officer INS Vikramaditya. **ENS**

IN THE HON'BLE COURT OF THE CIVIL JUDGE J M F C AT NELAMANGALA
C. Misc. No. 248/2021
PETITIONER: 1. Smt. ARUMBURAJU W/o Nallathambisangiraja, Plot PUS NAGAR, Chengam Teeke, Varahuchanoor Post, Tumara District.
-V/s-
RESPONDENTS: The Thasildar (Registrar of Births and Deaths) Nelamangala Taluk, Nelamangala.
PUBLIC NOTICE
Whereas the petitioners above named has presented petition to this Hon'ble court under section 13(3) of Registration Of Birth and Deaths Act 1969 for order direct the respondent authority to get enter the date of **petitioner SON** by name **S.R. DEVID S/o RAJA N.S.** was died on **01.07.2019** a t **Eidahalli (Jindal Aluminium Company)**, Bangalore Rural District. The Hon'ble court has fixed on **21.12.2021** for hearing of the petition and that if any person/s desire to oppose the said petition or claim or interest shall appear before the Hon'ble court in person or by pleader duly instructed at 11 AM Failing which the said application will be heard and determined as exparte.
Given under my hand and the seal of the court on 24-11-2021.
By order of the Court, Chief Ministerial Officer, Court of the Civil Judge, Junior Division and JMFC, Nelamangala.
Advocate for Petitioner: **MAHESH .P.A**
Hippeanjaneya Layout, Adapete, Nelamangala-562123.

PUBLIC NOTICE
The general public is hereby notified that, one of my clients intend to enter into joint development agreement in respect of the property land measuring 04 acres 11 ¼ guntas in old Sy.No.4, new Sy.No.4/1, 16 guntas in old Sy.No.3, new Sy.No.3/2, 25 guntas in old Sy.No.12, new Sy.No.12/1 and 22 ¼ guntas in old Sy.No.12, new Sy.No.12/2, totally measuring an extent of 05 acres 34 ½ guntas, situate at Kadugodi Village, Bidarahalli Hobli, Bengaluru East Taluk and bounded on the: **East by :** Land in Sy.Nos.12/3, 12/5 & 12/6; **West by:** Land in Sy.Nos.5 & 245; **North by:** Land in Sy.No.12/1 & Canal; **South by:** Land in Sy.Nos.1, 2, 3/1, 3/3 & 237,with **MR. K. SYED IBRAHIM @ BASHA** S/o Late Syed Mohiuddin @ Patel Sab and his family members, who are the absolute owners in possession and enjoyment of the said property. The person/s who have right, title, interest or claim of any nature over the aforesaid property may forward their claim/s if any in writing together with supported documents to the under mentioned within **07 days** from the date of this notification. If no claims or objections are received within the above stipulated period, my client/s shall proceed to complete the sale transaction presuming that there are no claims of any nature from any third parties in respect of the aforesaid of land.
DHARMENDRA ASSOCIATES, ADVOCATES,
No.01, Ground Floor, AIT Campus, 1st Main Road, Ananda Nagar, B'lore - 560 024. Ph: 9740202146.

PUBLIC NOTICE
It is brought to the notice of the General Public that my client **M.UMA**, D/o Late V.Muniramaiah and Smt.Sharadamma, R/at New No.09, Jaya Nilaya, Nanjappa Reddy Layout, Balaji Street, 1st Cross, R.M.Nagar, Doorvaninagar Post, Bangalore-560 016, has irretrievably lost/misplaced original Gift deed 01/07/2013, registered as document No.3106/2013-14, registered before the Office of Sub Registrar, Krishnarajapura, Bangalore, in respect of Site No.2, Khatha **No.127/4, Property No.127/4,** situated at Kodigehalli Village, Kurudusonnenahalli Road, "Shree Basaveshwara Layout", Ward No.54, Krishnarajapura Hobli, measuring East to West 30 feet and North to South 40 feet, totally measuring 1200 Sq.feet, the said property is absolutely free from all sorts of encumbrances, in this regard a complaint has also been lodged before the jurisdictional Police Station on 30/11/2021, Lost Report No. 0099642/2021
Persons having any claim, charge, interest, right over the said property may lodge their objections/claims with documentary evidence within **10 days** from this day to the undersigned. The finder of the aforesaid original documents is requested to hand it over to the aforesaid owner.
KCS ASSOCIATES, Advocates,
Flat No.G-1, Sai Smaran Apartment, 1st Main Road, Pallayout, Bengaluru - 16
Mobile No.9620696148/9945685732

PUBLIC NOTICE
This is to inform the general public that our client **Ms. KHULAIDA HAFIZ** is intending to purchase the schedule mentioned property from its Owners **Mr. Sheeraz Pasha & Mrs. Zohara Tabassum**, if anybody having any claim or objection over the below schedule propery, we call upon to approach the undersigned along with relevant proof of claim within **15 days** from the date of this public notice, any claim arises thereafter, it will be at their own cost and consequences.
SCHEDULE PROPERTY
All the piece and parcel of immovable property with standing building site bearing No. 102, out of Old Katha No. 6 & 7, **New Khatha No. 244/102**, situated at 1st Main Road, 4th Cross, M.S. Nagar, Thirumenahalli Village, Yelahanka Hobli Bangalore. North Taluk, Bangalore, now coming under the jurisdiction of the BBMP measuring East to West 40 Feet and North to South : 30 Feet, totally measuring 1200 Square feet bounded on : **East by :** Site No. 67, **West by :** Road, **North by :** Site No. 101, **South by :** Site No. 103
AYAZ AHMED, Advocate
1st Flr, A.M. Cmpx, Subhash Nagar, HBR Layout, Bangalore-43 M: 9448412226

PUBLIC NOTICE
This to inform the general public that, our clients **Mr. ABHINANDAN RAJU,** aged about 29 years. Son of RAM PRASAD.V., R/at NO.155/A, RMV Extension, Sadashivanagar, Bengaluru-560080, have lost the Original Registered **GIFT DEED** Document No. 14030/2002-03 Dated: 10.10.2002, Original Registered **RECTIFICATION DEED** Document NO. 1912/2008-09 dated : 16/02/2009, Original Registered Rectification Deed Document No. 1458/2012-13 dated : 10/10/2012 Orginal registered rectification deed document no 00806/2007-08 Dated: 07/07/2007 and Original Registered General Power of Attorney Document No. 225/2020-21 Dated: 04/01/2021 in respect of the Schedule Property, for which Complaint my Client has filed before Karnataka State Police in Lost Report No. 0103854/2021 dated:04/12/2021 all the efforts made by my Client to trace out the same proved futile. That if any person/s found the same, please inform and surrender the above document to the undersigned.
SCHEDULE PROPERTY
All that piece and parcel of Residential Vacant Site bearing BBMP Khatha No. 23/2, earlier Part of Survey No.21/3, bearing PID NO. 100-286-23/2, Measuring 2928 Square Feet situated at D. Rajagopal Road, Geddalahalli. Sy. No.21/3 within the Limits of BBMP-Sanjaynagar Ward No.100, Present Ward No.18, Radhakrishna Temple Ward, Bengaluru, bounded on : **East by :** Property of Sri. V.Ramaprasad, **West by :** Road, **North by :** Private Property, **South by :** Private Property
Place: Bengaluru Date : 04/12/2021
MEER HASSAN, Advocate,
#96, 11th Cross, Jayanagar 1st Block, Bengaluru-11. Ph: 9343476675

NATIONAL COMPANY LAW TRIBUNAL
BENGALURU BENCH
I.A. No. 320 of 2020
CP (IB) 357/BB/2019
Mr. Ramanahalli S. Doddabyregowda, Resolution Professional of M/s Southern Batteries Pvt. Ltd ...Applicant
Vs.
Mr. Raghavan Srinivas and others ...Respondents
SUMMONS TO RESPONDENTS
Respondent No.1
Mr. Raghavan Srinivas S/o S.R.Pillai No. 137, 2nd Cross, 3rd Main Dollars Colony, Behind Shoppers Stop BTM Layout 2nd Stage, Bangalore South, Bannerghatta Road, Bangalore 560076
Respondent No.2 Mr. Sudarshan Raghavan S/o S.R.Pillai #99, 6th Cross Dollars Layout, Nera JD Mera Belikahalli Bangalore South Bannerghatta Road, Bangalore 560076
Respondent No.3
Mr.Bhaskaran Pillai Radhakrishnan S/o P.G.Bhaskaran Pillai No. 41, Harmony, Classic Orchards Phase 1, Bannerghatta Road, Behind Meenakshi Temple, Bangalore South, Bangalore 560076
Respondent No.4
Micro Lite Industries No. 93, A/4, Jigani Industrial Area, 2nd Phase, Anekal, Bengaluru – 562106
Respondent No. 5
Southern Power Technologies Pvt. Ltd. Plot No. 30, 1st Floor, KIADB, Industrial Area, Bommasandra, Bangalore 56099
Respondent No. 6
Hero Fin Corp Limited No. 34, Community Centre, Basant Lok, Vasant Vihar, New Delhi 110057
Respondent No. 7
L. Lakshman & Co Opp Ravindra Kalakshetra, JC Road, Bengaluru 560002
The above application has been filed by the Resolution Professional of M/s. Southern Batteries Pvt Ltd. under Section 43, 44 and 66 of the Insolvency and Bankruptcy Code, 2016 read with Rule 11 of the NCLT Rules, 2016 wherein each of the above-mentioned persons have been arrayed as Respondents.
The matter was listed before the Hon'ble National Company Law Tribunal, Bengaluru (**'NCLT'**) on 02.12.2021 when the Hon'ble NCLT has directed issuance of notice to all the Respondents to the Application by way of paper publication, following which 2 weeks have been provided to the Respondents to file the requisite pleadings.
Accordingly, and in pursuance of the said Order, Notice is hereby given to you to appear in person or through an authorized representative before the Hon'ble NCLT on **27.01.2022 at 10:30 AM** for hearing and to file the requisite pleadings before the said date, failing which the matter will be heard and disposed of in your absence.
Resolution Professional of M/s. Southern Batteries Pvt Ltd
Mr. Kanekal Chandrashekar
No. 6, Shree, 9th Cross, Bhuvaneshwari Nagar, Hebbal Kempapura, H.A. Farm Post Bangalore 560024
Email: kanekal.chandru@gmail.com
Advocate for the Resolution Professional:
Keystone Partners
Advocate and Solicitors
35/2, 2nd Floor, Cunningham Road, Bengaluru - 560 052

QuoteExpress
NEVER COMPLAIN AND NEVER EXPLAIN
BENJAMIN DISRAELI

ಕರ್ನಾಟಕ ಸರಕಾರ
ಗ್ರಾಮೀಣ ಕುಡಿಯುವ ನೀರು ಮತ್ತು ನೈರ್ಮಲ್ಯ ವಿಭಾಗ, ಉಡುಪಿ
ಟೆಂಡರ್ ಪ್ರಕಟಣೆ ಸಂ: ಕಾಇಂ:ಗ್ರಾಕುನೀ&ನೈವಿಉ: ಟೆಂಡರ್ ನಂ.**13/2021-22**/ಎಇಂ-**27/1673** ದಿನಾಂಕ: 02-12-2021
ಅಲ್ಪಾವಧಿ ಟೆಂಡರ್ ಪ್ರಕಟಣೆ
(ಇ-ಪ್ರಕ್ಯೂರ್‌ಮೆಂಟ್ ಪದ್ಧತಿಯಲ್ಲಿ e-procurement portal ನಡಿಯಲ್ಲಿ ಮಾತ್ರ)
ಕರ್ನಾಟಕ ರಾಜ್ಯಪಾಲರ ಪರವಾಗಿ ಉಡುಪಿ ಗ್ರಾಮೀಣ ಕುಡಿಯುವ ನೀರು ಮತ್ತು ನೈರ್ಮಲ್ಯ ವಿಭಾಗದ ಕಾರ್ಯನಿರ್ವಾಹಕ ಇಂಜಿನಿಯರ್ ರವರಿಂದ "ಜಲ್ ಜೀವನ್ ಮಿಷನ್" ಯೋಜನೆಯಡಿಯಲ್ಲಿ ಮನೆ ಮನೆಗೆ ನಳ್ಳಿ ಸಂಪರ್ಕದ ಮೂಲಕ ನೀರು ಸರಬರಾಜು ಮಾಡುವ ಅಂದಾಜು ಮೊತ್ತ ರೂ. 07.00 ರಿಂದ 87.00 ಲಕ್ಷಗಳ 8 ಕಾಮಗಾರಿಗಳಿಗೆ ಇ-ಪ್ರಕ್ಯೂರ್ ಮೆಂಟ್ ಪದ್ಧತಿಯಲ್ಲಿ ಟೆಂಡರನ್ನು (Standard Tender Documents for Procurement of Works) ನ ನಿಧಿಂದನೆಗೊಳಪಟ್ಟಂತೆ ಲೋಕೋಪಯೋಗಿ ಇಲಾಖೆಯಲ್ಲಿ ನೊಂದಾಯಿಸಿದ ಅರ್ಹದರ್ಜೆಯ ಗುತ್ತಿಗೆದಾರರಿಂದ ಟೆಂಡರ್‌ಗಳನ್ನು ಆಹ್ವಾನಿಸಲಾಗಿದ್ದು, ಇ-ಪ್ರಕ್ಯೂರ್ ಮೆಂಟ್ ಮೂಲಕ ನಮೂದಿಸಿದ ದಿನಾಂಕದಂದು Government of Karnataka e-procurement portal WEB site https://www.eproc.karnataka.gov.in ಆನ್ ಲೈನ್ ಮುಖಾಂತರ ಸ್ವೀಕರಿಸಲಾಗುವುದು.
1. ಇ-ಟೆಂಡರ್ ಡಾಕ್ಯುಮೆಂಟಗಳನ್ನು ಪಡೆದು ಕೊಳ್ಳುವ ದಿನಾಂಕ : **07-12-2021** ರಿಂದ
2. ಭರ್ತಿ ಮಾಡಿದ ಟೆಂಡರುಗಳನ್ನು ಸ್ವೀಕರಿಸುವ ಕೊನೆಯ ದಿನಾಂಕ : **20-12-2021** ರ **4.00** (PM) ಗಂಟೆಯವರೆಗೆ.
3. ಸ್ವೀಕರಿಸಿದ ಟೆಂಡರುಗಳನ್ನು ತೆರೆಯುವ ದಿನಾಂಕ : **21-12-2021** ರ **4.30** (PM) ಗಂಟೆಯನಂತರ.
ಇನ್ನಿತರೆ ನಿಬಂಧನೆಗಳು, ಇಎಂಡಿ ವಿವರ, ಗುತ್ತಿಗೆದಾರರ ದರ್ಜೆ ಮತ್ತು ಷರತ್ತುಗಳನ್ನು ಹಾಗೂ ಟೆಂಡರ್ ತಿದ್ದುಪಡಿಗಳನ್ನು ಅಥವ ಬದಲಾವಣೆಗಳನ್ನು ಅಂತರ್ಜಾಲದ ವೆಬ್ ಸೈಟ್ https://www.eproc.karnataka.gov.in ನಲ್ಲಿ ಪಡೆಯಬಹುದಾಗಿದೆ. ಇ-ಪ್ರಕ್ಯೂರ್ ಮೆಂಟ್ ಪದ್ಧತಿಯ ಬಗ್ಗೆ ಹೆಚ್ಚಿನ ಮಾಹಿತಿಯನ್ನು ಇ-ಪ್ರಕ್ಯೂರ್ ಮೆಂಟ್ ಪ್ಲಾಟ್ ಫಾರಂನವರಿಂದ ಪಡೆಯಬಹುದಾಗಿದೆ.
ಕಾರ್ಯನಿರ್ವಾಹಕ ಇಂಜಿನಿಯರ್
ಗ್ರಾಮೀಣ ಕುಡಿಯುವ ನೀರು ಮತ್ತು ನೈರ್ಮಲ್ಯ ವಿಭಾಗ, ಉಡುಪಿ

GOVERNMENT OF KARNATAKA
ZILLA PANCHAYATH RAICHUR
THE EXECUTIVE ENGINEER RURAL DRINKING WATER SUPPLY & SANITATION DIVISION RAICHUR,
Phone No.- 08532-295566, e-mail:eerdwsd.rcr@gmail.com
NO/EE/RDWS&S/ RCR/TS/JJM/E-Tender/2021-22/1320 DATED : 03-12-2021
TENDER NOTIFICATION
On behalf of the Governer of Karnataka, The Executive Engineer, Rural Drinking Water & Sanitation Department,Raichur Division, Raichur invites short term tenders for Providing Project Management Consultancy Services for the following work.
1) Description of work : Providing Project Management Consultancy services for Design, Build, Operate & Transfer of Drinking Water Supply Scheme to 1406 Rural Habitations and Treated Bulk Water Supply to 7 Urban Local Bodies in Raichur District from back waters of Narayanapura reservoir **(JJM/DBOT/RCR/2021-22/PMC),** 2) Consultancy Services Estimated cost (Rs. in lakhs) : **Rs. 1548.08 lakhs** Excluding GST, 3) Earnest Money Deposit (Rs) : 15,48,000/-, 4) Period of Completion (in months) : 32 Months
Calendar of Events:
1) Downloading of RFP from E-Portal starts from: **04-12-2021 to 03-01-2022,** 2) Pre Proposal meeting to be held on: **15-12-2021** Through V.C. the interested bidders/participents shall have to express their interest & request for meeting id & password through the official mail id to eerdwsd.rcr@gmail.com, 3) Last Date & Time for Tender Queries/Clarifications: **13-12-2021 at 17:30 Hrs,** 4) Last Date for receipt of Technical and Financial Proposals: **03-01-2022 at 17:30 Hrs,** 5) Date of Opening of Technical Proposal : **04-01-2022 at 11:00 Hrs,** 6) Date of Opening of Financial Proposal : **07-01-2022 at 11:00 Hrs**
The RFP can be downloaded from the e-Procurement (www.eproc.karnataka.gov.in). Proposals shall be submitted electronically at **www.eproc.karnataka.gov.in.** and EMD and Tender Processing Fee shall also be paid electronically. Interested firms shall register on the e-procurement platform to participate in this tender.
Further information, if any, may be obtained from the office of the undersigned during the office hours or through e-procurement.
DIP/Raichur/434/MC&A/2021-22
Sd/- Executive Engineer, RDWS&S. Divn, Raichur.

"Be proud of who you are" — Eminem

STRIKING BALANCE BETWEEN CLIMATE CHANGE & GROWTH

OPINION

G MADHAVAN NAIR
Former chairman,
Indian Space Research Organisation

IN recent years, a considerable number of changes have been noticed in the weather pattern all over the world. Extreme events like cyclones, heavy rainfall, extreme drought and wildfires have gone up considerably. All these are indicative of climate change that was predicted decades back. Many people were sceptical, but the recent events confirm that it is real and, if unchecked, can have devastating impacts.

In India, we have seen a shift in the monsoon pattern and the frequency of cyclones has nearly doubled annually. The frequent landslides in Uttarakhand, severe floods in Odisha and Assam, heavy rainfall and droughts in Maharashtra are cases in point.

The sun is the major source of energy for the earth. Radiation gets coupled with the earth's atmosphere, land and ocean. This decides our weather and climate. Energy output from the Sun has changed over time. In the formative years—4.5 billion years ago—the intensity of solar radiation was only 70% of what it is today. Though the sun's radiation was increasing, there were periods of cooling and warming that are attributed to a possible shift in the earth's axis of rotation. This means that climate has undergone changes even before human existed. The present climatic conditions set in after the polar glacier melted nearly 10,000 years ago. During this period, the sun was warming continuously that led to melting of ice and caused an increase in ocean temperature. Later, the enhanced CO2 emissions accelerated the warming.

The average temperature is the result of a fine balance between the energy absorbed by the earth from the sun and the amount radiated back into space. There are a number of factors which dictates this balance. One such element is the concentration of greenhouse gases such as CO2 and methane. In addition, water vapour, aerosols, ozone, etc., play a significant role. Many of these constituents cannot be controlled. What can be done is to reduce greenhouse gas emissions, preserve natural forests and water bodies and plan our land use.

Studies by the Intergovernmental Panel on Climate Change (IPCC) concluded that the change in average temperature and CO2 are correlated. Whenever there is an increase in CO2, the average temperature goes up. Today, it stands at 1.1 degrees over the pre-industrialisation levels. The concentration of CO2 increased from about 289 ppm before the Industrial Revolution to over 412 ppm. It is still increasing. It is predicted that by the end of this century, the CO2 concentration will reach twice what it was before the Industrial Revolution. The increase in CO2 emissions was exponential after 1950 and a corresponding rise in temperature was also noted. If this trend continues, the temperature rise may touch even 4.5 degree Celsius by the end of the 21st century.

In 1950, the emissions of the US and developed European countries were more than 85% of the total output. But as development in Asia, Africa and South America picked up speed, their emissions went up to about 53%. Today, China is the largest contributor to CO2 emissions with 9.8 billion tonnes annually followed by the US at 4.8 billion tonnes and India at 2.8 billion tonnes. Developing countries feel the developed world should bear the cost of mitigation as well as help with technology and resources to achieve carbon neutrality. One of the major issues before the UN is the resolution of this problem.

Meanwhile, mechanisms such as the UNFCCC and conferences such as the Earth Summit took shape. Later, the Kyoto Protocol acknowledged that developed countries are historically responsible for the current levels of greenhouse gases and, hence, have a larger obligation. The Paris Summit aimed at limiting global warming to well below 2, preferably to 1.5 degrees Celsius, compared to pre-industrial levels. Blindly going for carbon reduction and forgetting the basic needs of humans is fashion today. Instead, a well-balanced sustainable development programme is needed. At the Kyoto Protocol, emissions reduction targets for developed nations were agreed and it was revised during the Paris Conference and reiterated in Glasgow. Most of the countries have come to an agreement that before 2030, carbon peaking will take place and that they will work towards achieving net zero emissions.

The Glasgow Summit has left several issues unresolved with funding being a major one. Though most of the developed countries agreed to raise $100 billion, it remains a dream. It is their moral responsibility to help the developing world not only with money but also with technology.

At Glasgow, PM Modi declared that India will achieve carbon neutrality by 2070. This target is to be achieved through reduction in fossil fuel usage, increasing the share of renewables, improving the automobile emission standards and reducing power consumption in the manufacturing sector. The PM has taken the initiative to form a global cooperative network for solar power. The target of achieving 500 gigawatt of electricity through renewable energy sources meeting 50% of India's power needs by 2030 is an ambitious goal. Use of fossil fuel in the transport sector is being reduced by the use of electric traction, use of hydrogen as fuel and encouraging mass transportation systems. Legal framework is being instituted to reduce power consumption in manufacturing. Efforts to restore and rejuvenate forests are also being undertaken. Through these positive actions, India is committed to the global cause of reducing emission of greenhouse gases.

HAIL TO THE GLORIES OF CORRUPTION

POINT OF VIEW

TJS GEORGE

MYSTERIOUS are the ways of politics. Why did the BJP ask its time-tested leader Yediyurappa to give up the chief ministership of Karnataka? Why did it ask Basavaraj Bommai, inheritor of a rare tradition of corruption-free politics, to become the new CM?

It cannot be that the BJP has suddenly turned against corruption. Notice that it paid attention to Father Yediyurappa's request that his two beloved sons be given high positions in state and central governments. Notice also that the loving father took his sons to Delhi in a chartered aircraft. In our country, even politicians marked for the waste basket live in royal style.

The glories of corruption dazzled people so demonstrably under Yediyurappa that his own BJP comrades got worried. A group of influential party MLAs had started feeling that things were getting bad enough to harm the party. The internal campaign they began must be the main factor behind the fall of a leader considered invincible. Only BJP leaders can punish a BJP leader.

It is ironic that the drama unfolded in Karnataka even as the Prime Minister declared that dynastic politics was the greatest threat to democracy. The Prime Minister's stock in trade is exaggeration. He knows what everyone knows: That Indira Gandhi, the embodiment of dynastic politics, failed to get her dynasty entrenched. If she had succeeded, Rahul Gandhi would be sitting on the throne, instead of struggling as he does to find a name and habitation for himself. Even the magic of Jawaharlal Nehru could not make dynastic politics the threat Modi says it is.

We need to look at countries like Syria to know what dynastic politics is. Its President, Bashar al-Assad, is re-elected whenever elections are held. Currently, he is in his fourth term, having secured 95 per cent of the votes. (The other 5 per cent must have been left out to make things look nice.) Modi faces no such problems. Even well-argued books by reputed researchers pose no problems for him because that is seen as no more than part of functioning democracy. Debashish Roy Chowdhury and John Keane have written '*To Kill A Democracy: India's Passage to Despotism*'. The title speaks for itself.

The widely-read Christophe Jaffrelot's latest book has a descriptive title that sums up the message: '*Modi's India: Hindu Nationalism And The Rise of Ethnic Democracy*.' He argues that "India is transitioning from a de facto Hindu Rashtra to an authoritarian Hindu Raj" where a Hindu-dominated system turns minorities into second class citizens. Having created this intellectual commotion, Modi says: "I don't want power. I want to serve people." People are too down and out to laugh.

Politicians cannot create public opinion. Based on observed events, public opinion forms on its own. This is why

We need to look at countries like Syria to know what dynastic politics is. Its President, Bashar al-Assad, is re-elected whenever elections are held. Currently, he is in his fourth term, having secured 95 per cent of the votes.

Modi's efforts to belittle Nehru have been as ineffective as his attempts to cast himself in larger-than-life moulds. India's democratic culture is rooted in people's awareness of democracy's fundamentals. These fundamentals have been part of our routine of life ever since the Constitution was framed and the state started functioning under its terms and conditions.

Let it not be forgotten that the Prime Minister condemned dynastic politics from a platform conspicuously avoided by all other political formations in the country. It was the Constitution Day event in the Central Hall of Parliament and it was boycotted by 14 opposition parties including the Trinamool, the Dravida Munnetra Kazhagam and the Left parties besides the Congress. Even on a topic accepted by almost all political formations, Modi is unable to get public support from groups outside his own.

The threat to democracy is not from dynastic politics as the Prime Minister says. The real threat is from one-leader politics. It is not accidental that the Modi Cabinet is similar to the astronomical model in which the earth and planets revolve around the Sun at the centre of the universe. Copernicus was ridiculed and threatened when he said the earth went round the Sun.

India has its own Copernicuses who are ridiculed for speaking the truth. But the truth remains unaltered. The earth does go round the Sun. Karnataka goes round the BJP. The burning brightness of the Sun is so powerful that we cannot look at it. The fire that burns at the core of the BJP is so blinding that we cannot really see what is going on. We are happy that a good man emerged from the fire to sit on Karnataka's CM chair. Will anything more come out of the fire?

BABU JUGGLING MODI WANTS JAB RECORD. DIDI FLOPS IN MUMBAI

POWER & POLITICS

PRABHU CHAWLA
prabhuchawla@newindianexpress.com
Follow him on Twitter @PrabhuChawla

KILL THIRD WAVE FOR BJP WAVE IN POLLS

Monster Omicron is stalking the corridors of power. From PMO to CMOs, the ivory tower cabins of senior civil servants, medical experts, law enforcement and hospital administrators, it is spreading panic faster than you can yell 'Covaxin!' Until now, they were celebrating the near death of Covid-19 in India since new cases are down to less than one per cent with over 98 per cent recovery. Elections in Uttar Pradesh, Punjab, Uttarakhand and Goa are in March next year, among which BJP holds power in three. Even a micro misstep in Omicron handling could be politically fatal. The authorities are also scratching their heads trying to figure the sudden fall in the vaccination pace. By December, 100 per cent of Indian adults were to have their shot. So far, only 75 per cent of 'Jab We Met Target' can be claimed, of which just 33 per cent is fully vaccinated. The situation looked rosy for India which set a daily record of touching 2.25 crore jabs on September 17, Narendra Modi's birthday. Now the daily average has slid to about 80 lakh jabs. To cover the entire population, it would take over 1.25 crore shots a day. The BJP is betting on the well-tested slogan, "Modi hai to Mumkin hai" to get voted back as the Virusasura Slayer. Health Ministry apparatchiks are Power Pointing their way to set another single-day vaccination record. 3.75 crore doses are given on daily basis worldwide, including in India. Modi could soon fix a target of 2.75 crore jabs over just four days in December. Officials have started working backwards. Instructions would soon go out to members of both private and public institutions like school teachers, revenue officials and PSU staff to pressure their friends and relatives to get inoculated and make home visits to remote areas. Soon, private or government employees may not get entry at office unless they are vaccinated. As stocks of unused vaccines pile up, No Vaccine, No Work and NO Subsidy will be the new norm. Modi's record breaking work ethic is going viral, and inept officialdom is diving for cover.

UNENDING SAGA OF UNENDING EXTENSIONS AND APPOINTMENTS

Evolution by revolution through devolution is the coding for Modi's India, if you consider Minimum Government and Maximum Governance. His promise for responsive government was interpreted as downsizing administration to ensure movement of files is restricted to fewer tables. However, during the past seven years, the girth of the bloated bureaucracy has expanded more with an uptick in senior-level positions. Extension and retention of about-to-retire civil servants is the new trick in the rulebook. Like many Union Ministers holding multiple portfolios, babus too are loaded with additional departments. Last week, Mines Secretary Alok Tandon was given additional charge as secretary of Petroleum & Natural Gas till further orders. Why a better replacement could not be found for Tarun Kapoor, who retired on November 30, is anyone's guess.

It was an evening of surprises that day. After Tandon's additional responsibility, Defence Secretary Ajay Kumar got back the Department of Defence Production because the Centre in its sudden and inexplicable wisdom prematurely repatriated the incumbent secretary Raj Kumar (1987 batch IAS) to his home state, Gujarat. About half a dozen secretary-level officers are likely to hang up their boots by January end and the selection process of replacements is nowhere in sight. Government insiders hint at a longer delay, since it takes two to tango — both PM Modi and Home Minister Shah, who are the only members of the Appointment Committee of the Cabinet, will be on electioneering overdrive.

Hola. Lucky and trusted, tested and connected babus could get extensions or be given additional charges. The grapevine mutters about an acute shortage of IAS officers at the Centre since many states aren't willing to send their officers on central deputation. With the civil services being highly polarised, even the most deserving officials are awaiting their turn in Delhi hoping to make it to Cabinet Secretary or at least Secretary one day. Until last year, only half of the 1,150-odd posts meant for central deputation from the states were filled. If the trend continues, India will indeed have minimised government by accident, and not by design.

PURI GETS AN EVERGREEN WATCHER

While numerous serving and retied babus are knocking at sundry doors to grab a part-time assignment or a job which ensures a bungalow and office with perks, there are always some who infiltrate the system through invisible doors. Early last month, the government promulgated a special ordinance to give yet another extension to Sanjay Mishra, Director of the dreaded, omniscient and omnipotent Enforcement Directorate. Recently, various agency chiefs were given extensions. But Ratan Watal falls in a category of his own. A former private secretary to Prime Minister PV Narasimha Rao, he has always landed influential postings throughout his career. The discreet Watal is perhaps the only IAS officer without a Wikipedia profile. He lives in a Type VII bungalow in New Moti Bagh. During the UPA regime, he was inducted in the Finance Ministry from where he retired as finance secretary in 2016, a few months before demonetisation. He was perhaps the only finance secretary who was given additional charge of Home Ministry when the incumbent went on temporary leave. Watal was also given the special assignment of handling J&K development projects. Soon after retirement, he became a member-secretary of the Prime Minister's Economic Advisory Council. A former student of economics, Watal's extraordinary contribution hasn't been recorded on any of the websites except that he was the Chairman of the Committee on Digital Payments. Though he was dropped from the EAC-PM when it was reconstituted in October, Watal was back again in a few weeks with a bigger mandate — heading the five-member Central Vista Oversight Committee for the next two years. It was under Union urban development minister Hardeep Singh Puri's purview so far. As Puri is busy indulging in energy diplomacy abroad as petroleum minister and domestic politics as state election in charge, Modi chose Watal, previously junior to him in official hierarchy, to assist the mandarin-turned-mantri. The government has till now spent only ₹1,800 crore of the total ₹18,000 crore likely to be incurred during the next three years. Watal will not only do a proper screening of tenders but also ensure their completion on time so that Modi can move into his fancy new home before the elections are called in 2024. However, Watal's furious plea for the demolition of a temple near his residence is being royally ignored by the government. Ironically, God has also flourished alongside Watal in the locality.

PS: Early last week, Mamata Banerjee landed in Mumbai to connect with glitterati, literati and political chatteratti. As part of her mission to acquire national status, she met the usual suspects Sharad Pawar, Shiv Sena scion Aaditya Thackeray and some known and unknown social influencers. But her maiden visit didn't set the megapolis of the rich and famous on fire; most of them either ignored her or weren't bothered to sit up. She couldn't meet Uddhav Thackeray either, who was recuperating in a hospital — not even a 'get well soon' visit happened. Normally, Didi's state visits are preceded by a phalanx of Congressmen and some paper tigers joining TMC. Nothing like that happened in Mumbai. After she flew out of Mumbai, a Congress leader quipped: "Mamata came, she met and mingled but failed to conquer." She did visit the famous Siddhivinayak Temple though. Is the Lord of Removing Obstacles listening?

QUOTE CORNER

A Taiwan emergency is a Japanese emergency, and therefore an emergency for the Japan-US alliance. People in Beijing, President Xi Jinping in particular, should never have a misunderstanding in recognising this.

Shinzo Abe, former Japan prime minister

We are thinking of an organisation between several European countries... a common location, which would allow our ambassadors to be present. This is a different approach than a political recognition or political dialogue with Taliban.

Emmanuel Macron, France President

You just need a couple of smart kids with an understanding, (and they can) cause damage worse than Hiroshima ... you can melt down nuclear power plant (through cyber attack)

Yigal Unna, Director General of Israel National Cyber Directorate

MAILBAG

WRITE TO letters@newindianexpress.com

Misuse of UAPA

It is inconceivable that the government is so heartless that it has allowed the NIA probing the Bhima Koregaon case where lawyer-activist Sudha Bharadwaj is one of the accused to appeal against the grant of statutory bail to her by the Bombay High Court's well-reasoned order and it is apparent that the government is adamant to have its way of the use of the draconian UAPA in the case in spite of the Supreme Court expressing its reservations on a number of times over the questionable exercise of this Act indiscriminately.

V Padmanabhan, Bengaluru

Taking consumers for a ride

This refers to 'Brace for a bumpy year ahead' (TNIE, Dec 3). Not only houses and cars, but almost every manufactured product goes through unchecked price escalation. This is in logical contradiction to one among the lowest interest rates prevailing today, compounding consumers' misery by the day. No political party believes in control of prices of industrial products. When in power, they are only interested in so-called development at any cost that brings in tax revenue and statistical boost to employment figures. The controls being exercised, if any, are only for name sake. Effectively, it is the manufacturer-trader combine that fixes the prices. Expensive brands are pushed through exclusive shops and malls, even blunting the benefit of competition. Consumer exploitation becomes an untold story!

P Mangalachandran, Kannur

India's big climate feat

It's immensely gratifying that India has already achieved the 40% non-fossil capacity in electricity production as against the target year 2030 set for it (TNIE, Dec 3). This is only a sub target set by India, and the ultimate zero carbon emission is a long way to go. Still the achievement fills our hearts with hope. Prime Minister Narendra Modi is a leader committed to the task. One ardently hopes the nation doesn't lose momentum in its fight for climate, whichever party rules at the Centre.

Athulya M, Hyderabad

NZ bowler enters record books

New Zealand spinner with the Indian name and Mumbai connection, Ajaz Patel joined the elite band of spinners, Jim Laker of Britain and Anil Kumble of India after scalping all the ten wickets in a test innings at Mumbai. A near impossible feat was achieved by Patel with his guile, nagging length and aided by excellent NZ fielding. Another NZ player with Indian name and Bengaluru connection, Rachin Ravindra also denied an easy victory for India in the first test with his patience and perseverance in protecting the last wicket. Cricket throws up unusual and unexpected heroes, sometimes and make a name in history books.

Parthasarathy Mandadi, Tirupati

Centre right on safety of dams

The Dam Safety Bill passed by the Upper House of Parliament is a sensible move by the Central government. Even though dams are essential for development, their construction or existence should never jeopardise the safety of human life or ecology. There are many examples to reinforce this fact. This new Act can play a vital role in paving the way to a just solution with regard to the Mullayperiyar issue at the earliest, which is much essential, during this scenario of heavy rains in this part of the country.

Rins Padamattummal, Thiruvananthapuram

Challenges await Navy chief

Admiral Hari Kumar challenged China's maritime expansion, the newly appointed Navy chief said ongoing developments and deployment in the region are factored in to Indian Navy's capacity development plans and preparedness. We keep an eye on all development in our area. The Navy Chief said women officers have been appointed on board major warships officials said around 28 women officers have been deployed in 15 major warships of the Navy and the number is going to rise.

M S Rao, Bengaluru

THE NEW SUNDAY EXPRESS

Chairman of the Board: **Manoj Kumar Sonthalia** Editor: **G S Vasu**

Resident Editor (Karnataka): **Santwana Bhattacharya*** Published by **R K Jhunjhunwala** on behalf of Express Publications (Madurai) Private Limited, at No. 1, Queen's Road, Bengaluru - 560 001 and printed by him at Express Press, Plot No. 2A, Bommasandra Industrial Area, 4th Phase, Survey No. 46, Part Yarandahalli Village, Jigani Hobli, Anekal Taluk. Bengaluru - 560 099. **Bengaluru.** Vol. 22, No. 49. RNI Reg. No. KARENG\2000\03040. Phone: 080-22866893. * Responsible for selection of News under the PRB Act. **Copyright:** Express Publications (Madurai) Private Limited. All rights reserved. Reproduction in any manner, electronic or otherwise, in whole or in part, without prior written permission is prohibited.

TWEETS OF THE DAY

Rahul Gandhi @RahulGandhi
Modi only has numbers of his industrialist friends. We have no. of martyr farmers. If you want to apologize, give them compensation

Akhilesh Yadav @yadavakhilesh
In the BJP govt, the paper will be leaked every time, that's why in 2022, the unemployed are forming the SP gov having full faith in it

Manish Sisodia @msisodia
@CHARANJITCHANNI It is said sand mafia was abolished in Punjab, but see how illegal mining is done openly under his protection

After Shah's call, farmers set up panel for talks with government

To decide course of action on Dec 7 depending on progress of discussions on crucial issues

EXPRESS NEWS SERVICE
@Chandigarh/New Delhi

THE Samyukta Kisan Morcha on Saturday formed a five-member committee to hold talks with the government on the six issues they have raised, including a legal guarantee for Minimum Support Price, the morcha said after a long meeting at the Singhu border.

The farmers said they would continue their protests duringthe meantime and depending on the progress of the talks, they would decide their next course of action, including ending the protests, at a meeting on December 7.

The five-member committee comprises Ashok Dhawale, Balbir Singh Rajewal, Gurnam Singh Chaduni, Shiv Kumar Kakkaji and Yudhvir Singh. It does not include BKU leader Rakesh Tikait.

The setting up of the committee follows a phone call the farmers received from home minister Amit Shah late evening on Friday to "sort" out all pending issue. Farm leader Yudhavir Singh, who got the call, said, "He said the laws have been rolled back and the government is serious about finding a solution to the ongoing stir. The home minister wanted a committee to talk with the government."

In a letter to PM on November 21, two days after the PM's address to the nation to announce the repeal of the three farm laws, the farmers raised six issues. They are a law on MSP, dropping the proposed Electricity (Amendment) Bill, no penal action for stubble burning, dropping of cases registered against farmers, compensation to those who died in the protests and the sacking of union minister of state for home Ajay Mishra.

This five-member committee will also decide on state level teams that might have to work along with some state governments on some of these issues.

"Farm unions of India have had a bitter experience in the past. We got only oral assurances. So this time we will not end the agitation without formal responses on each of the issues being raised by us. We want to see all the cases foisted against farmers as well as our supporters to be withdrawn. Such an assurance should be formal," an SKM leader said.

Ashok Dhawle said the issue of compensation to be given to the farmers who died during the agitation, withdrawal of cases registered against the farmers and the Lakhimpur Kheri incident were discussed in the meeting.

Senior SKM leader Darshan Pal said, "It was decided unanimously that the agitation will continue until formal and satisfactory responses are obtained from the union government."

BKU leader Rakesh Tikait addresses a press conference at Singhu border in New Delhi on Saturday | PTI

New panel to work with state govts

Besides the six issues raised by the farmers, including law on MSP, the newly-formed committee will also decide on state level teams that might have to work along with some state governments on some of the proposed issues

He (Home Minister Amit Shah) said the laws have been rolled back and the government is serious about finding a solution to the ongoing stir and wanted a committee to be formed
Yudhavir Singh, farm leader

We got only oral assurances. So this time we will not end the agitation without formal responses on each of the issues being raised by us. We want all the cases against farmers foisted
SKM leader

A healthcare worker collects swab sample at a railway station in Patna | PTI

2 carriers get notice for flouting guidelines

New Delhi administration issued show-cause notices to Air India and an Iranian airline for alleged violation of boarding guidelines following the emergence of the Omicron variant, officials said on Saturday. They said three passengers – one each in Air India flights from Dubai and Amritsar and the third travelling in a Mahan Air flight from Tehran – were allowed boarding without filing up their personal details.

Omicron less virulent: Study

SUMI SUKANYA DUTTA @ New Delhi

A new analysis carried out by scientists from the US and India has endorsed the understanding that the Omicron variant of the Covid-19 virus may be a part of evolutionary process to make it more transmissible but less virulent, so that it is more amenable to human hosts.

The analysis titled "Omicron variant of SARS-CoV-2 harbours a unique insertion mutation of putative viral or human genomic origin" has found that the virus has a mutation often seen in common cold viruses.

The research underlines that viruses are using human cells and human DNA to perform "genetic recombination" and evolve traits that may let them reside for longer within host cells, replicate more or transmit more. This insertion, researchers believe, may be a sign of Omicron being more amenable to the human host, an indication of greater transmission potential, likely via immune-evasion, as the insertion region is a known T-cell epitope on the spike protein.

They say that usually, when such a transmission advantage is gained during the course of evolutionary competition amidst other circulating strains, the virus loses virulence, a theory proposed also by several other virologists.

The emergence and detection of Omicron has given rise to concerns of a reboot of Covid pandemic, at a time when the world was looking forward to return to normalcy, especially since the variant has shown signs of unprecedented transmissibility and suspected immune escape.

The variant was first detected and reported in South Africa on November 25 but it has now emerged that it may already be circulating in many parts of the world.

The World Health Organisation, while declaring Omicron as a variant of concern, has announced that it may take several weeks to conclude the exact rate of transmissibility.

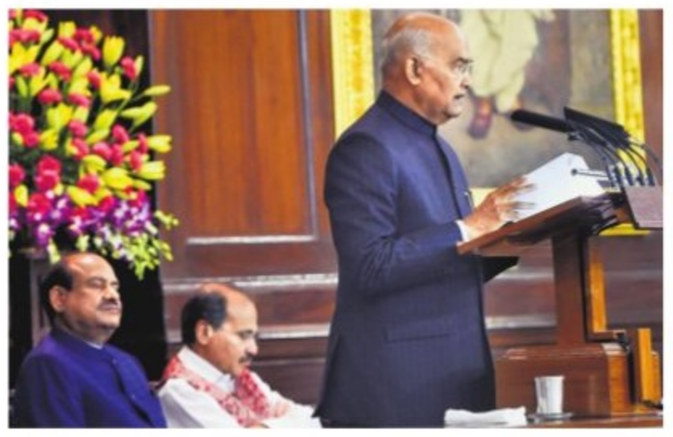

MARKING 100 YEARS

President Ram Nath Kovind speaks during the inaugural function marking the centennial year of Public Accounts Committee in New Delhi on Saturday | PTI

Due process not followed in suspension of MPs: Kharge

EXPRESS NEWS SERVICE
@Kalaburagi

OPPOSITION leader in the Rajya Sabha, Mallikarjun Kharge, on Saturday said proper procedures were not followed by Chairman M Venkaiah Naidu while suspending 12 opposition MPs.

At a press conference here, Kharge said that before suspending the MPs, there are certain procedures which should be followed. "The chair should identify the member who is disrupting the House, he/she should be named and the matter should be communicated to the member concerned and later, the member can be suspended. But these procedures were not followed and the chair has directly suspended 12 members of the Rajya Sabha," he alleged.

Kharge said that in fact 4-5 members who were suspended were not at all staging protest in the House but were in their seats. "The Chairman could have resolved the matter by revoking the suspension. I too was ready to express regret in the House as the Leader of Opposition, but as the ruling party members demanded an unconditional apology, the issue remained unsolved and suspended members started a dharna outside Parliament. Most of the opposition parties are supporting the dharna," he said.

Kharge said that TMC chief Mamata Banerjee may not be acknowledging the UPA, and claimed that NCP supremo Sharad Pawar had disagreed with her statement when she met him and issued the statement. Kharge asked Banerjee to show in how many states her TMC is active. The Congress is everywhere and many secular parties have joined the UPA to fight against communal forces, he added.

EXPRESS READ

History taught in the country far from the truth: Thakur

Gorakhpur: Union minister Anurag Thakur on Saturday claimed that the history taught in the country is far from the truth as invaders were "glorified" and freedom fighters called "extremists". He stressed that teaching the right history and literature is the responsibility of the government.

SC to examine 'compromise' angle in POCSO cases

New Delhi: The Supreme Court has agreed to examine a legal question on whether Protection of Children from Sexual Offences (POCSO) Act cases can be quashed on the basis of compromise between the accused and the victim. This was in relation to an ongoing case at the Kerala High Court.

Rahul to address rally in Uttarakhand on Dec 16

Dehradun: Congress leader Rahul Gandhi will address a rally in poll-bound Uttarakhand on December 16 and felicitate ex-servicemen on the occasion of the 50th anniversary of India's victory over Pakistan in the 1971 war. The programme is seen as a retaliation to PM Narendra Modi's rally here on Saturday.

ARTICLE 370

Why no peace during special status in J&K? asks Shah

EXPRESS NEWS SERVICE
@New Delhi

ARTICLE 370 was in place for decades but was there peace in Jammu and Kashmir, Union Home Minister Amit Shah asked Saturday, asserting that the 2019 abrogation of the Constitutional provision has ushered in peace, good business investment and an influx of tourists.

Shah made the remarks referring to a statement by former Jammu and Kashmir chief minister Farooq Abdullah who had said that the government will not be able to bring peace in the UT until Article 370 is restored.

"There was Article 370 for the last 75 years. Why was there no peace? If there is a relation between peace and Article 370, was the Article not in place in 1990? It was there in 1990 why there was no peace?,' Shah said.

Shah said no one believed that Article 370 and Article 35-A could ever be abrogated, and referred to a conversation with his English professor who had been maintaining that the promise of removing Article 370 by the BJP will be passed on.

On India's economic situation, Shah said Prime Minister Narendra Modi had envisioned that India would have great opportunities in the post-corona world. "The Indian economy is the fastest in the world to come out of the impact of the pandemic because of policy decisions taken by the Modi government," the home minister said.

Shah meets aimed at boosting Raj unit

RAJESH ASNANI @ Jaipur

HOME Minister Amit Shah began a two-day tour of Rajasthan on Saturday, with a visit to the border district of Jaisalmer where he interacted with army jawans. The more interesting part of his trip comes on Sunday when he holds a mega roadshow and a special meeting with BJP workers and leaders in Jaipur.

Shah is expected to check infighting in Rajasthan BJP which is divided into factions. His visit may also indicate that in 2023, the party will contest elections without putting forth a CM face and build the campaign around PM Narendra Modi.

After crushing defeats in two recent by-elections, former CM Vasundhara Raje is active again and her supporters are demanding she be made the CM face before 2023. Sources said Shah could send a strong message to the Raje camps.

The BJP state unit has made grand preparations for Shah's visit. State president of BJP Yuva Morcha, Himanshu Sharma said more than 10,000 workers from across the state will be in Jaipur to welcome the home minister. He will address the state working committee meeting on Sunday and urge workers to be united.

Shah will also interact with public representatives from across the state. In this meeting, MPs, MLAs and district leaders of the party will be in attendance. Rajasthan BJP president Satish Poonia said organisational activities will be reviewed in the meeting.

Interest increasing in public interest litigation

KANU SARDA @ New Delhi

OVER the years, people have shown a growing interest in filing Public Interest Litigations (PILs) at the Supreme Court. PIL, a concept that deals with the public at large, specifically those who do not have knowledge of their rights, are helped in better dispatch of justice. If we look at figures, in 2020, 1,319 PILs were filed in the top court. This was a rise from 1,176 in 2019. In 2021, despite the court not functioning at full tilt due to the pandemic, 541 PILs had been filed till July.

In PIL, petitioners, respondents and judges are focused on the same purpose of public interest protection and have a cooperative and collaborative role. In numerous instances, different high courts and the Supreme Court have risen to the occasion by taking cognizance of a legal issue on their own and provided swift justice. But filing and hearing of a PIL involves greater responsibility.

Advocate Gaurav Bansal, who filed a PIL on which the top court ordered ex-gratia to the kin of every Covid-19 victim, said, "The concept of filing PIL is a great way by which faith of the public gets a boost. But in another example, PILs related to human rights couldn't get due hearing even after notices are issued."

Railway revenue rises from passenger traffic, platform tickets

EXPRESS NEWS SERVICE @ New Delhi

AFTER witnessing a massive shortfall in revenue because of Covid-19 and the lockdown, Indian Railways has improved its position on this front in the last nine months of the 2012-22 financial year. There has been a rise in income from passenger traffic and sale of platform tickets at a hiked rate.

Till the end of 2019-20, the railways had generated a record revenue of ₹50,669.09 crore that fell to ₹15,248.49 crore in 2020-21. Passenger services were badly hit during the lockdown. "Whatever revenue we generated during the lockdown was mostly from freight services. Later, after services of special *shramik* trains were started during the lockdown, the railway made some improvement in revenue generation," said a senior railways official.

Sources said that the railways across its the 18 zones has succeeded in increasing revenue from ₹15,248.49 in 2019-20 to ₹15,434.18 crore in 2021-22 up to September. It has also made improvement in generating revenue from sale of platform tickets during the lockdown and the post-lockdown period. Till 2019-20, the railways had generated ₹160.87 crore from platform tickets that reduced to ₹15.48 crore in 2020-21. This improvement came after the rate of these tickets was raised from ₹10 to ₹30 and ₹50.

Bullet train by 2026-27

High-speed bullet trains in India is likely to become a reality by 2026-27. The railway has placed tenders for track-laying work and other formalities are being completed. Union Railway Minister Ashwini Vaishnaw said, "Japanese technology is sued to run the bullet train. Land acquisition in Gujarat has been completed, while 31% of land needed in Maharashtra has been acquired." He added that 1,400 pillars would be cast in the next six months.

Adios, a rare breed of journalist who took pride in his work, not the network

SIDHARTH MISHRA @ New Delhi

FOR the Indian media, 80s was the decade of a remarkable jump from print to television. Arrival of colour TVs and the first direct telecast of election results was a watershed moment. During this decade, two figures came to be closely associated with Indian TV — Prannoy Roy and Vinod Dua.

While Roy emerged the anchor for the educated, and he remains that way, Dua was the man of the masses. The two together did psephology shows and poll result analysis bulletins on Doordarshan, which then enjoyed a monopoly. Roy may have drafted Dua as the translator of his analysis made in English into Hindi, Dua held his own and emerged as more than a mere translator.

VINOD DUA (1954-2021)

Dua, who passed away on Saturday at the age of 67, belonged to Delhi in true sense. His parents had migrated from Pakistan and Dua grew up in a refugee colony. He graduated and did masters in English literature from Delhi University in the 1970s, an era which saw many a sapling on campus later become colossus of the media world — Rajat Sharma, Chandan Mitra, Swapan Dasgupta, Harish Khare, to name a few. Prabhu Chawla and Roy were a few years senior to them.

While most of his contemporaries remained limited to politics and governance, Dua gave cultural journalism a new meaning. This is not to take away the credit for his news feature programmes on Doordarshan, NDTV, Zee, India Today, Sahara, Sony and many more. No wonder he became the first recipient from broadcast journalism of the prestigious Ramnath Goenka Award for Excellence in journalism.

While Dua is listed as a progenitor of the poll result analysis, he gave his heart to food. The production of his immensely popular television show 'Zayka India Ka' was actually putting on screen his true-life likings. Much after he had become a TV personality, he could be seen frequenting eateries in Kingsway Camp near Delhi University. These were the party points of 80s and even 90s when burger was still to replace Chicken Masala as the essential party food.

His show 'Zyaka India Ka' gave 'dhaba' and canteen food a place of respect on the menu card. It also laid on the platter India's culinary diversity. He took pains to explain at the end of each episode that he paid for all that he ate. That was someone from that genre of journalists who took pride in their work, not the network.

(Writer is a former journalist & President, Centre for Reforms, Development & Justice)

NAXALS SURRENDER

At least 16 Naxals surrendered before the police in insurgency-hit Dantewada district of Chhattisgarh on Saturday. The cadres turned themselves in before police officials in Dantewada, around 400 km from Raipur

49 KIDS TAKE ILL AFTER EATING POISONOUS FRUIT IN SEONI DISTRICT, MP

INDIA	Max	Min		Max	Min
Ahmedabad	28	16	Mumbai	31	23
Bhopal	28	15	Panaji	29	22
Jaipur	23	13	Patna	28	16
Amritsar	22	11	Lucknow	28	18
Chennai	31	25	Port Blair	30	25
Kolkata	22	22	Imphal	23	16
Srinagar	12	04	Chandigarh	25	09

WHY PARTIES ARE EYEING WOMEN VOTES

Increased female participation in electoral process and their awareness of issues force politicos to change tack

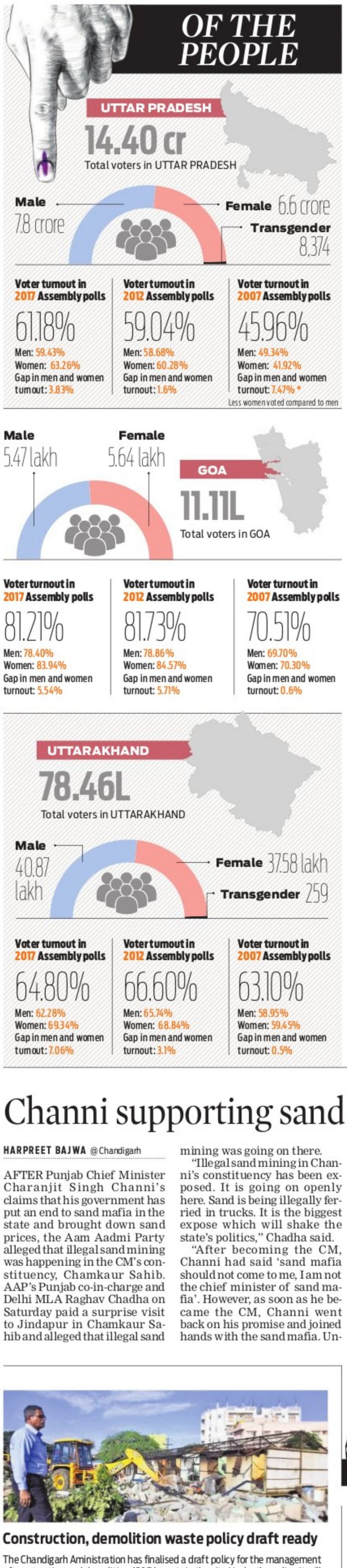

UTTAR PRADESH: *Building the Congress party's campaign for the 2022 assembly elections in the crucial heartland state, Congress general secretary Priyanka Gandhi Vadra has pledged to make womenfolk a "full-fledged partner in power". She has announced that her party will give 40% tickets to women candidates and has also promised free travel in government buses to women, if voted to power.*

PUNJAB: *Eyeing to wrest power from the Congress in Punjab, AAP national convener Arvind Kejriwal recently promised a monthly grant of ₹1,000 for all women above 18 years of age while the ruling party has doled out schemes like free bus rides, 33% reservation in government jobs and raised monetary aid for marriage of girls belonging to the deprived classes.*

UTTARAKHAND: *Union Home Minister Amit Shah recently launched CM Ghasiyari Yojana under which the women in the hills, where they have to trek 2-10 km to gather cattle feed, will be provided with a kit to gather fodder.*

In states going to polls early next year, political parties are competing with one another in offering sops and schemes for the women. While freebies in poll season are a given in India, the increased thrust on women-centric announcements and promises signals the rising power of the female voter. In the five states where assembly elections are scheduled in early 2022 — Uttar Pradesh, Punjab, Uttarakhand, Goa and Manipur — parties seem to reckon that women voters may hold the key to their fate.

More power for women

In the politically important state of UP, a paradigm shift in voting patterns is being witnessed with women emerging as a decisive force capable of tilting results. As per the Election Commission data, if last three assembly polls are taken into account, participation of women voters has recorded a jump of over 21%.

Political commentator JP Shukla, however, says as the female voter becomes more assertive showing greater participation in the festival of democracy, "the political players will have to go beyond offering improvement in law and order situation, a few scholarship and pension schemes".

The gap between turnout of male and female voters is showing a rising trend in Punjab, too. Political analyst Prof Ashutosh of Panjab University says, "The reason why more women vote nowadays is that they are becoming more aware of the issues facing them. Also, they are more independent now as against the time when they chose not to exercise their franchise or voted as per the wish of the men of the house. The other reason could be that youth are going outside for livelihood while womenfolk are left behind."

> **To woo the women voters, parties not only project themselves as champion of women's rights and bash the rivals for gender insensitiveness, but also announce many welfare schemes**
>
> Prof AK Mishra, political scientist, UP

The AAP, which has been trying to expand its national footprint, is expected to announce welfare schemes for women in Goa, too, where also the gap between poll participation of men and women has increased from less than one percentage in 2007 to over 5.5% in 2012 and 2017.

Trend in hills states

In Uttarakhand, the gap between male and female voting percentages has gone up from 0.5 in 2007 to 7.06 in the last elections. "Uttarakhand is known for women leading movements and being aware than men in many aspects. Maybe, this is the same effect," surmises social activist Tanuja Joshi.

In Manipur, the number of women voters has always been higher than the men and their poll participation is also more. Perhaps that's why no race has been seen here to woo the women electorate. Ningombam Bupenda Meitei, who is an advocate and former academic, said, "The higher voting percentage is a sign of mature involvement in democratic process."

(Reporting by Namita Bajpai in Lucknow, Harpreet Bajwa in Chandigarh, Vineet Upadhyay in Dehradun, Sudhir Suryawanshi in Mumbai and Prasanta Mazumdar in Guwahati)

In U'khand, Modi ups double engine pitch

VINEET UPADHYAY @ Dehradun

PRIME Minister Narendra Modi's 45-minute address at a public rally on Saturday centred around development. He was here to lay the foundation stones of multiple projects worth ₹18,000 crore in the Himalayan state.

"A *mahayajna* of connectivity and development is going on in the country. And a major part of that is taking place in Devbhoomi," said Modi.

The PM's speech focused on projects and the work done by the Centre and the state government, especially in public welfare schemes. "This pace of development is not going to slow down. In the next five years, Uttarakhand is going to celebrate 25 years. The people have Pushkar Singh Dhamiji as the chief minister and his experienced team dedicated for the development and welfare of Uttarakhand," the PM added.

"Uttarakhand is not only the centre of faith for the country, but also an epitome of workmanship and hard work. Hence, development of this state is priority. That is why the Central government has sanctioned projects worth ₹1 lakh crore in the last seven years."

Reminding the people of the election slogan of 2017 — double engine government — he said, "Those who question the double engine government can see how this has become the origin of developmental projects."

He started his address by greeting the crowd in Garhwali language, to loud cheers.

EXPRESS READ

Ratan Tata to get Assam's highest civilian award

Guwahati: Industrialist and philanthropist Ratan Tata will be conferred Assam's highest civilian award, 'Assam Baibhav'. CM Himanta Biswa Sarma on Saturday said Tata would be honoured with the award for his exceptional contribution towards furthering cancer care in the state. "Mr Ratan Tata had taken the lead in a cancer care project where we are constructing 16 cancer hospitals under the Assam Cancer Care Foundation," he said.

PESA Act in MP with immediate effect: CM

EXPRESS NEWS SERVICE @ Bhopal

ON the martyrdom anniversary of tribal hero Tantya Bheel on Saturday, Madhya Pradesh Chief Minister Shivraj Singh Chouhan announced immediate implementation of the Panchayats (Extension to Scheduled Areas) Act in the central Indian state.

Addressing the concluding programme of the Krantisurya Jannayak Gaurav Yatra to mark the Jannayak Tantya Bheel's Balidan Diwas (martyrdom day) in Indore, the CM read out the gazette notification announcing the implementation of the PESA Act with immediate effect.

The PESA Act was enacted by Parliament to ensure self governance to people living in the Scheduled Areas of the country.

Chouhan also announced revoking minor criminal cases registered against tribals across the state.

Further, he informed the gathering about the host of tribal welfare schemes ushered by the state government, including the Akanksha Yojana to provide coaching facilities to tribal students to help them in pursuing courses like engineering, medicine, law among others. He also informed that due to the thrust provided by this scheme, 740 tribal students have cracked the prestigious JEE and NEET examinations.

Known as 'Robin Hood of tribals', Tantya Bheel was hanged by the British on December 4, 1889, in Jabalpur.

Chief Minister Shivraj Singh Chouhan addresses a rally on the death anniversary of tribal martyr Tantya Bheel in Indore on Saturday | PTI

Channi supporting sand mafia: AAP

HARPREET BAJWA @ Chandigarh

AFTER Punjab Chief Minister Charanjit Singh Channi's claims that his government has put an end to sand mafia in the state and brought down sand prices, the Aam Aadmi Party alleged that illegal sand mining was happening in the CM's constituency, Chamkaur Sahib. AAP's Punjab co-in-charge and Delhi MLA Raghav Chadha on Saturday paid a surprise visit to Jindapur in Chamkaur Sahib and alleged that illegal sand mining was going on there.

"Illegal sand mining in Channi's constituency has been exposed. It is going on openly here. Sand is being illegally ferried in trucks. It is the biggest expose which will shake the state's politics," Chadha said.

"After becoming the CM, Channi had said 'sand mafia should not come to me, I am not the chief minister of sand mafia'. However, as soon as he became the CM, Channi went back on his promise and joined hands with the sand mafia. Under his protection, the mafia itself is running their business in the area," Chadha said.

The AAP leader also accused Channi of wrongly transferring a forest officer. "On November 22, forest officer Rajvansh Singh had written to the SHO and the tehsildar here, informing that this area of Jindapur was under the 'Forest Conservation Act', where no mining can be carried out. The very next day, the officer was transferred by the Channi government," he alleged.

Amethi set for AK-203 production

EXPRESS NEWS SERVICE @ Lucknow

IN a big boost to self-reliance in defence manufacturing, the Indo-Russian ordnance factory at Korwa in Amethi district of Uttar Pradesh is set to manufacture over five lakh AK-203 assault rifles. It will be produced by a joint Indo-Russian venture, approved by the Government of India. The first 70,000 rifles will have Russian-made components as technology transfers, and the Indian Army will receive these in 32 months after the manufacturing begins.

Signifying the defence ties between the two countries, India and Russia are likely to ink the ₹6,000-crore deal during Russian President Vladimir Putin's upcoming visit to New Delhi. Over five lakh AK series rifles will be manufactured over a ten-year period. The AK-203 is an advanced version of the AK-47. Korwa factory will manufacture the rifles for military in the first phase followed by bulk orders for the paramilitary and the police forces.

CHANDIGARH DIARY

HARPREET BAJWA
Our correspondent in Chandigarh
hsbajwa73@gmail.com

Construction, demolition waste policy draft ready

The Chandigarh Aministration has finalised a draft policy for the management of construction and demolition (C&D) waste in the city. Under the policy, it will be made mandatory for all those constructing or reconstructing their houses to send the construction and demolition waste to the processing plant in the Industrial Area. Those reconstructing their houses will be levied C&D waste processing charges at a rate of `176 per square metre per storey and `22 per square metre for new constructions at the time of approval of the building plan by the Estate Office or the Municipal Corporation.

New Chandigarh cancer hospital by month-end

First phase of the Homi Bhabha Cancer Hospital and Research Centre, coming up at Medicity in New Chandigarh will become operational by the end of this month. The 300-bed state-of-the-art hospital will be a tertiary care centre for cancer – promoting prevention, cure, rehabilitation and palliation. In the first phase, the hospital will start outpatient services for the following specialities: surgical oncology, medical oncology, radiation oncology, palliative care and preventive oncology besides radiotherapy, radiology, CT scan, MRI, ultrasound, X-ray, mammography, medical oncology, chemotherapy, day-care ward, pathology and lab facilities and minor operation theatre. It will also be interlinked with all the Tata Memorial Centres located across the country.

Tenancy Act okayed, administrator nod awaited

The city administration has okayed the adoption of Model Tenancy Act after considering all objections and suggestions and now the file will soon be sent to Chandigarh administrator Banwarilal Purohit for final approval and then a final notification will be issued. The act was approved by the Union cabinet in June last year. A rent authority will be established for regulating renting out of premises and to balance interests of owner and tenant by establishing adjudicating mechanism for speedy dispute redressal.

Manish Tewari calls for RS seat for city

Congress MP from Anandpur Sahib Manish Tewari has demanded that the UT of Chandigarh be given representation in the Rajya Sabha. He had moved a private members' bill, stating that the member of the Rajya Sabha can be elected by an electoral college consisting of elected members of the Municipal Corporation of Chandigarh. The UTs of Chandigarh, Dadra and Nagar Haveli Daman and Diu, Andaman and Nicobar Islands, Lakshadweep and Ladakh are not represented in the Council of States. While the Union Territories of Puducherry, National Capital Territory of Delhi and J&K find representation.

210 MIGRANTS
found packed into a truck in central Mexico on Saturday

GLOBAL WEATHER
LR: Light Rain • HR: Heavy Rain • TDS: Thundershower • LC: Light Cloud • SNY: Sunny

Beijing	11	-2	HR	Los Angeles	21	9	SNY
Colombo	29	24	TDS	Melbourne	27	14	LR
Dhaka	23	22	TDS	Moscow	-2	-5	LR
Dubai	31	21	SNY	New York	8	6	SNY
Houston	26	22	SNY	Singapore	31	26	LC
Istanbul	15	11	SNY	Toronto	3	3	LC
London	7	2	LC	Washington	11	3	LC

800 booked in Pak over Lankan factory manager's lynching

Pakistani industrialists pay tribute beside a photograph of a Sri Lankan factory manager who was lynched in Sialkot on Friday over alleged blasphemy | AFP

SIALKOT

MORE than 800 people have been booked under terrorism charges while 13 prime suspects are among 118 arrested so far in the horrific lynching of a Sri Lankan national over allegations of blasphemy in Punjab province of Pakistan, a top police official said on Saturday, as pressure mounted on the government to bring the guilty to justice.

In a shocking incident on Friday, angry supporters of the hardline Islamist party Tehreek-e-Labbaik Pakistan (TLP) attacked a garment factory and lynched its general manager Priyantha Kumara Diyawadana before setting his body on fire over allegations of blasphemy.

Diyawadana, who was in his 40s and was from Sri Lanka's Kandy city, was working as the general manager in the Rajko industries (dealing in garments sportswear) in Sialkot district, some 100 kilometres from Lahore, for the last seven years or so.

Sri Lankan Parliament and Prime Minister Mahinda Rajapaksa on Saturday condemned the lynching of a Sri Lankan national in Pakistan and hoped that Prime Minister Imran Khan will keep his commitment to bring all those involved to justice and ensure the safety of the rest of the island nation's expat workers.

A preliminary report of the incident was shared with the media by Inspector General of Police (Punjab) Rao Sardar Ali Khan and the Punjab government spokesperson Hasaan Khawar here on Saturday.

"Police have arrested 118 suspects so far, including 13 prime suspects for their involvement in the lynching of the Sri Lankan national," Khan said, adding that an FIR has been registered against 800 people under terrorism charges.

"A mob of over 800 men gathered at the factory at 10 am Friday on reports that Kumara had torn a sticker/poster (inscribed with Islamic verses) and committed blasphemy. They looked out for him and found him (from the rooftop). They dragged him, beat him severely and by 11.28 am he was dead and the body was set on fire by the violent mob," he said.

The mob after burning the body of the Sri Lankan national had blocked the Wazirabad road. Police from different stations reached there to control the situation, he said.

Replying to a question, he said, the police were informed about the incident after Diyawadana's body was set ablaze by the mob.

"We have 160 footage of the incident from different angles that will help determine the role of the culprits," he said, adding that those who brought stones have also been arrested and more arrests are underway.

When asked about the role of the TLP in the incident, the IGP parried the question.

He said the family of the victim was in Sri Lanka. "We are conducting the investigation on professional grounds and no culprit will be spared," Khawar said. The incident sparked widespread condemnation from all walks of life. *PTI*

Russia preparing to invade Ukraine: US intel

Over 1.75 lakh soldiers being readied for mission to march into neighbouring country, half of them already deployed

WASHINGTON

RUSSIA is preparing for a large-scale invasion of Ukraine, involving an estimated 1,75,000 troops, the Washington Post has reported quoting sources in the US intelligence.

According to a Biden administration official who spoke on the condition of anonymity, almost half of them are already deployed along various points near Ukraine's border.

It comes as Russia has picked up its demands on Biden to guarantee that Ukraine will not be allowed to join the NATO alliance.The official added that the plans call for the movement of 100 Russian battalion tactical groups along with armor, artillery and equipment.

CNN reported on Friday that Russia now has enough medical units, fuel and other supplies near Ukraine's border to sustain its forces for more than a week.

Intelligence officials also have seen an uptick in Russian propaganda efforts through the use of proxies and media outlets to denigrate Ukraine and NATO ahead of a potential invasion, the official said.

Asked about the intelligence finding as he set out for the presidential retreat at Camp David on Friday evening, President Joe Biden reiterated his concerns about Russian provocations. "We've been aware of Russia's actions for a long time and my expectation is we're gonna have a long discussion with Putin," Biden said.

The risks of such a gambit for Putin, if he actually went through with an invasion, would be enormous.

US officials and former US diplomats say while Putin clearly is laying the groundwork for a possible invasion, Ukraine's military is better armed and prepared today than in past years, and the sanctions threatened by the West would do serious damage to Russia's economy. It remains unclear if Putin intends to go through with what would be a risky offensive, they say.

Earlier Friday, Biden pledged to make it "very, very difficult" for Putin to take military action in Ukraine. Meanwhile, it was reported on Saturday that Putin and Biden are scheduled to hold talks by video conference on Tuesday.

Kremlin spokesman Dmitry Peskov confirmed the meeting to Interfax news agency.

Les Republicains party's candidate for the 2022 presidential election Valerie Pecresse (C) gestures at a party event in Paris on Saturday | AFP

French right chooses its 1st female candidate in race to oust Macron

PARIS

FRANCE'S conservative party on Saturday chose the moderate chief of the Paris region Valerie Pecresse to challenge President Emmanuel Macron next year, a pick that will likely have a major influence on the shape of the campaign.

Members of Les Republicains (LR) in the primary run-off vote chose Pecresse, 54, who will be its first-ever female presidential candidate, over hardliner Eric Ciotti, party leader Christian Jacob announced. Both had made the run-off after the first round of voting earlier this week upended expectations.

The favourites ex-minister Xavier Bertrand and former EU Brexit negotiator Michel Barnier were both knocked out and went on to back Pecresse. "The party of (France's post-war leader) General (Charles) de Gaulle... our political family, will have a female candidate in the presidential election. I am thinking of all the women of France today," she said.

European countries weighing joint mission in Af, says Macron

JEDDAH

FRENCH President Emmanuel Macron told reporters on Saturday that France and a number of European nations were considering opening a joint diplomatic mission in Afghanistan but stressed it would not mean recognition of the country's Taliban rulers.

"We are thinking of an organisation between several European countries... a common location for several Europeans, which would allow our ambassadors to be present," Macron told journalists in Doha.

"This is a different demarche than a political recognition or political dialogue with the Taliban ... we will have a representation as soon as we can open," he said. *Agencies*

EXPRESS READ

Bolsonaro faces probe over linking jabs to AIDS

Brasília: A justice of Brazil's top court ordered on Friday that President Jair Bolsonaro be investigated for comments linking Covid-19 vaccines to AIDS — an assertion rejected by doctors and scientists. Supreme Court Justice Alexandre de Moraes instructed the country's top prosecutor, Augusto Aras, to look into the accusation raised by a pandemic inquiry conducted by Brazil's Senate. The Brazilian president argued he was merely quoting an article in the magazine Exame. AP

Office of the Additional Director General of Police Communication, Logistics And Modernization
No. 1, M.G. Road, Bengaluru - 560 001.
Phone : +91-80-22864626, Email: spwireless@ksp.gov.in

TENDER NOTIFICATION
(Through e-procurement Portal)

Tender No: 09/STS/W/ERSS/Dial-112/2020-21/CALL-3 Date: 01/12/2021

Additional Director General of Police, Communication, Logistics & Modernization, Bengaluru invited tender for **Providing Call Takers for 24x7 PUBLIC SAFETY ANSWERING POINT (PSAP) at Bengaluru** through e-procurement portal. Estimated Bid value: Rs. 430.49 Lakhs. Pre-bid meeting on 15/12/2021 at 11.30 Hrs. **The Last date and time for tender submission 03/01/2022, 16.30 Hrs.** Further details can be obtained by visiting e-procurement portal **https://eproc.karnataka.gov.in.** For more information, please contact the above office.

Sd/-
Additional Director General of Police
Communication, Logistics And Modernization, Bengaluru

DIPR/DDU/SSC/2266/2021-22

STAY PROTECTED FROM COVID-19, NO CARELESSNESS UNTIL THERE IS A CURE.
Wear Mask | 6 Feet Follow Physical Distancing | Maintain Hand Hygiene

BEFORE THE DEBTS RECOVERY TRIBUNAL-II, AT BENGALURU
Jeevan Mangal Building, No.4, Residency Road, Bangalore-25.
O.A. No.1098 /2020

State Bank of India, Represented by its Chief Manager Mr. Vinaya K., Asset Recovery Management Branch (ARMB) BKG Complex, Mysore Bank Circle, Avenue Road, Bangalore - 560 009 ,E-Mail ID sbi.40564@sbi.co.in PAN No. AAACS8577K IFSC CODE SBIN0040007. .....**Applicant**

V/s

Sri Prabhakar G & Another ...Defendants

SUMMONS ISSUED UNDER RULE 23 (VIII) OF THE DEBT RECOVERY TRIBUNAL (PROCEDURE) RULES,1993 TO THE DEFENDANTS THROUGH PAPER PUBLICATION

To
1. Sri Prabhakar G., S/o. Shankar G.
2. Balakrishna G. S/o. Shankar G
Both ar residing at No. 83, Sarovar Sulochana Nivas, 5th Main, 10th Cross, Srinidhi Layout, Bangalore - 560 062, Mobile : 9945605476
Also having address at, Prabha Electricals Sreenidhi Layout, No. 83, Sarovar Sulochana Nivas, 5th Main, 10th Cross, Srinidhi Layout, Bangalore. ...**Defendants**

1. Whereas, the applicant has instituted an application under Section 19 of the Recovery of Debts Due to Banks and Financial Institutions Act,1993, against the defendant for recovery of a sum of **Rs.20,24,580/-** (Rupees Twenty Lakhs Twenty Four Thousand Five Hundred and Eighty only)
2.The above mentioned defendant is therefore hereby directed to appear before the Tribunal in person or through an Advocate or duly authorized agent in support of the defence to show cause within 30 days from the date of publication or **10.12.2021 at 10.30 a.m.** as to why the relief prayed for should not be granted.
3.Take notice that in case of default the application will be heard and determined in your absence.
Given under my hand the seal of this Tribunal on this **24.09.2021.**

By Order of the Tribunal
Sd/- Registrar
Debts Recovery Tribunal-II,Bangalore.

OFFICE OF THE ENGINEER-IN-CHIEF (CIVIL), ODISHA
NIRMAN SOUDHA, KESHARI NAGAR, UNIT- V, BHUBANESWAR -751001
File No- C-IIM-IFB-06/2019 No. 45939 Dtd. 03.12.2021

3rd corrigendum to RFP Identification No. CE-DPI & R-01/2021-22

B-733: The following changes are made to the NIT for the package vide RFP Identification No. CE-DPI &R-01/2021-22 issued vide letter NO.28749 dtd.02.08.2021.

Modification in Critical Dates
- The Request for Proposal documents will be available in the website www.tendersodisha.gov.in **from 10.00 A.M of 17.12.2021 to 5.00 P.M of 20.01.2022** for online bidding .
- Interested bidders may download the documents from the State Government web site www.tendersodisha. gov. in **from 10.00 A.M of 17.12.2021 to 5.00 P.M of 20.01.2022** for participation in the online bidding.
- The application shall be received only on "online" on or before **5.00 P.M of 20.01.2022.**
- The applications received on line shall be opened at **5.30 P.M. on 20.01.2022** in the office of the Engineer-in-Chief (Civil), Nirman Soudha, Unit-V, Bhubaneswar.
- One set of hard copy of such uploaded application shall be submitted to the Chief Engineer (DPI & Roads) Odisha. O/o the E.I.C (Civil), Odisha, Nirman Soudha, Bhubaneswar within a week time for assisting evaluation procedure.
- A Pre-Application conference of the interested parties shall be held on **05.01.2022 at 12.30 P.M.**

Modification in Project Cost put to tender
- The Indicative approximate Total Project Cost may be read as Rs.64.30 Crore instead of Rs.56.00 Crore.

All other terms and conditions of Notice remain unchanged.

Sd/- Chief Engineer (DPI & Roads), Odisha OIPR- 34117/11/0079/2122

OFFICE OF THE SUPERINTENDING ENGJNEER, R.W.S & S DIVISION, GAJAPATI, PARALAKHEMUNDI, ODISHA
Email - eerwssgin@gmail.com, Ph No- 06815-224803
Invitation of Bid Through E-Tendering

O-1178 Bid Identification No: SE/RWS&S/GPT/19 of year 2021-22

1. The Superintending Engineer, RWS&S Division, Gajapati, on behalf of Governor of Odisha, invites percentage rate bids in double cover system in **ONLINE MODE** for Rural Piped Water Supply Projects as detailed in the **DTCN** to be hoisted in the website **www.tenderorissa.gov.in** . The eligible Class of Contractors may offer their bids for e-procurement.
2. No. of works:- 05
3. Estimated cost:- Ranging from approx. Rs. 277.50 to Rs. 341.06 Lakhs.
4. Period of completion:- 12 Calendar months
5. Tender Cost = Rs. 10000/- as mentioned in the Annexure.
6. Class of Contractor = "B", "A" & Special Class.
7. Date & time of availability of bid in the website: **06.12.2021 to 20.12.2021 up to 5 PM**
8. Last date & time for seeking Tender clarification:**19.12.2021 up to 5.00PM.**
9. Last date & time for receipt of bids : **20.12.2021 up to 5.00PM.**
10. Date & Time of Opening of Technical & Financial Bids: **21.12.2021 at 11.00 AM**
11. Further details can be had in the website www.tenderorissa.gov.in only.
12. The contractors who have been awarded with the work orders for execution of any work under this Division earlier, but, on some account or the other, have not successfully completed the same within the stipulated period and have remained defaulter for considerable period of time are debarred from participating in the tender process.
13. Authority reserves the right to reject any or all the tenders without assigning any reason thereof.

Enclosed :- The details of the works in annexure attached herewith for reference

Sd/- Superintending Engineer
RWS&S Division, Gajapati, Paralakhemundi OIPR-25025/11/0007/2122

Government of Odisha,
Office of the Chief Construction Engineer,
Rural Works Circle, Sambalpur.
Tel-0663-2548268, E-mail Id serwcirclesbp@yahoo.com
Bid Identification No. Road Tender Online RWCSBP-33/2021-22
No:8182 Dated: 26.11.2021

O-1138: The Chief Construction Engineer Rural Works Circle, Sambalpur on behalf of Governor of Odisha invites online percentage rate Bid from experienced & eligible bidders for 3 (Three) nos group of **Annual Maintenance** Plan of Rural Roads for the year 2021-22.

1	Name of work	:	Annual Maintenance Plan of Rural Roads for the year 2021-22.
2	No of works	:	3(Three) nos as per DTCN.
3	Estimated cost	:	Approximately varies from Rs.105.30 lakhs to Rs.134.89 lakhs
4	Class of Contractor	:	'B' and 'A'
5	Cost of tender paper and mode of deposit.	:	Rs. 10,000/- per set.(to be deposited On-line) in favour of concerned Executive Engineer.
6	Mode of submission of tender	:	Tender should be submitted only On line in website www.tendersorissa.gov.in.(https://tendersodisha.gov.in)
7	EMD and mode of deposit	:	No.EMD is required but Bid Security declaration should be furnished by the bidders as mentioned in DTCN.

8 Summary of key dates are provided below .

Procurement Officer	Bid identification No.	Availability of Tender on line for bidding		Last date& time for seeking clarification	Date & Time of opening of tender	
		From	To		Technical Bid	Financial Bid
1	2	3	4	5	6	7
Chief Construction Engineer Rural Works Circle Sambalpur	Road Tender Online RWCSBP-33 /2021-22	06.12.2021 at 11.00 AM	20.12.2021 upto 5.00 PM	18.12.2021 upto 1.00 PM	21.12.2021 at 11.00 AM	Will be intimated later

*Further details can be seen from the e-procurement portal www.tendersorissa.gov.in. (https//tendersodisha.gov.in)
* Subsequent modification/ corrigendum/Addendum if required shall appear in website only.,* The amount put to bid is exclusive of GST. *Bidder should inspect the Bridge before bidding and quote his rate accordingly.

Sd/-Chief Construction Engineer Rural Works Circle, Sambalpur OIPR-25091/11/0040/2122

PUBLIC NOTICE

This is to inform the General public that my client **Mrs. N. LOKESHWARI,** W/o. **L. Ajay Kumar** is intending to purchase Site bearing No.12, formed in converted Survey No.18/1, Old Sy. No. 18/2, vide conversion order bearing No. ALN(KRH) SR 39/2020-21, dated 30.06.2021 and Converted Survey No. Sy. No.18/5, Old Sy. No.18/2, vide conversion order bearing No. ALN (KRH) SR 38/2020-21, dated 30.06.2021, issued by the Deputy Commissioner, Bangalore District, Bangalore of Seegehalli Village, Krishnarajapura Hobli, Bangalore East Taluk, measuring East to West: 40 feet and North to South: 30 feet and bounded on the:-East By:Road,West By: Site bearing No.19,North By: Site bearing No.11,South By: Site bearing No.13. from Mr. Mr.PRADEEP.B, S/o.Balaiah. Any person/s asserting any kind of right, title, interest or claims of any sort towards the Sale transaction may file their objections or claims with documentary proof thereof with the undersigned within THREE days from the date of this publication, failing which my client will proceed to complete the transaction without being liable for any claims put forth thereof.

Sd/-
Bengaluru, Date: 04/12/2021
RAJAGOPALA NAIDU, PRASHANT N RAJ,
Advocates, No.4, 'Krishnaraja' 4th Floor, 50 Feet Road, Hanumanthanagar, Bengaluru-560 019.

PUBLIC NOTICE

My client is intending to purchase commercial building described in the schedule given hereunder from its owners Sri N. Prajwal, aged about 31 years, S/o P.R. Nataraj and Amrutha A, aged about 28 years, Wife of N. Prajwal both are residing at 601A, 22nd Ward, Prashanth Nagar, Devanahalli Town, Bangalore Rural District. If any person or entity has any claim over the schedule property or objections to the proposed sale of the schedule property in favour of my client, the same may be sent to the under signed with documents within 7 days from the date of publication of this notice. If objections are not received within the said period, my client will go ahead to complete the sale transaction in respect of the schedule property deeming that there is no claim or objection to the same.

SCHEDULE

All that piece and parcel of an immovable property measuring **East to West 50 feet** and **North to South 46 feet in total 2300 Sq. Ft.,** comprising of RCC roofed building of Tile Flooring, Iron and Jangle wood Doors and Windows, Brick and Cement Walls with Electricity, Water and Sanitary connections in Ground Floor, First Floor and Second Floor and each floor built in an extent of 2000 Sq. Ft., in total built up area 6000 Sq. Ft. bearing Khatha No.297/8/3/7, [old V.P.No.325], situated at earlier **Ward No.18 now Ward No.7, Kempapara, Yelahanka, Bangalore North Taluk,** Bangalore District bounded on **East by:** Site No.6; **West by:** 20 feet Wide Road; **North by:** Private Property; **South by:** 30 Feet wide Road:

K. NARASIMHAMURTHY Advocate, Main Road, Devanahalli Town, Bangalore Rural District. Ph. No. 9845216367 Email ID knmurthy.adv@gmail.com

QuoteExpress

WHEN YOU REACH THE END OF YOUR ROPE, TIE A KNOT IN IT AND HANG ON

FRANKLIN D ROOSEVELT

CLASSIFIEDS

BUSINESS TO BUSINESS

SELLING

WIND MILLS FOR SALE
- 4.40 MW Windmill with 65 Acres Land at Kayathar, TN
- 1.50 MW Windmills with 26 Acres Land Located at Tirunelveli
- 6.30 MW Load only with 70 Acre Land at Kayathar, TN
- 1.80 MW Load with 52 acres land at Village Chittambalam, Palladam, T.N.

Email:windmillgmg@gmail.com or call mobile :8447749017

PUBLIC NOTICE

CHANGE OF NAME

CHANGE OF NAME

I, Amit Kumar Das S/O Paltu Kumar Das, R/o Uluberia, Gurepole, Shyampur, Howrah, Pin-711314, West Bangal, India, have changed my name and shall hereafter be Known as Amit Das.

CHANGE OF NAME

I, **M KUMAR** S/o **MALLAPPA** (Old Name), R/at No.93, Ward No.1, Prasannahalli Rajanna Badavane Devanahalli Bengaluru Rural-562110, shall henceforth be known as **M KUMAR** S/o **MALARAPPA** (New Name) vide affidavit Dated: 03/12/2021 Before Notary **A.Narayana Swamy** Bengaluru.

CHANGE OF NAME

I, **PRITHVI DATTA SHRUNGERI DATTATREYA** R/at No.20/AS, 1st Cross, 2nd Phase, Srividya Nagar, Banashankari 3rd Stage, Bengaluru-560085 have changed my name to **PRUTHVI DATTA SRINGERI DATTATREYA** vide affidavit dated 04/12/2021 Before Notary **H.S.Sakalesh Aradhya** Bangalore

CHANGE OF NAME

I, (OLD NAME) NITHIN.K.V, resident of Flat No. 114, Mars Mount Apartments, Saptagiri Layout, Hosakerehalli, Bangalore-560085, have changed my name from **(OLD NAME) NITHIN.K.V** to **(NEW NAME) NITHIN HEBBAR** vide affidavit Dated 02/12/2021 sworn before Notary R.Basavaraja, Bangalore.

CHANGE OF NAME

I, (OLD NAME) WAJID, residing at No. 169, 11th Cross, BDA Layout, Lingarajpuram, St.Thomas Town Post, Bangalore-560084, have changed my name from **(OLD NAME) WAJID** to **(NEW NAME) WAJEED** vide affidavit Dated 04/12/2021 sworn before Notary N.Nagappa, Bangalore.

CHANGE OF NAME

I, MISBAH UL HAQ, S/o, Mohammed Faiyaz Pasha, Resident of, No.192, New No.201, Mysore Road, Tippunagar, Bangalore-560018, Karnataka, India, have changed my name from **MOHAMMED MISBA UL HUQ (OLD NAME)** to **MISBAH UL HAQ (NEW NAME),** vide affidavit dated:04-12-2021, sworn before Advocate & Notary, V.Rajashekhara, Bangalore.

NAME DECLARATION

I, SRI. RAMESH BHAT, S/o. Late Ramakrishna Potti. A., R/at #258, 5th Cross, Near Ambedkar College, Ballaji Layout, Mallathahalli, Bangalore South, Bangalore-560056, I hereby declare that my names **"RAMESHA", "RAMESH" and "MR. RAMESH BHAT"** these all names are belongs to me only. vide affidavit dated **03.12.2021** sworn to before Notary **K. UPENDRA ACHAR** Bangalore.

CHANGE OF NAME

WE, MOHAMMED IQBAL and **NAZIYA KHANUM,** residing at No. 27, 6th Main, 3rd Cross, Minhaj Nagar, J.P.Nagar Post, Bangalore-560078, have changed my Minor Daughter's name from **RAENA ZAINAB** to **IQRA ZAINAB** vide affidavit Dated 06/11/2021 sworn before Notary H.G.Padmanabha Rao, Bangalore.

CHANGE OF NAME

I, SUSHMA ALSO KNOWN AS PRERNA VENKATES CHHABRIA resident of No.C-901/904,SKYLINE R.K.Atlantis, Benniganahalli, Next to Pai Lay-Out, Old Madras Road, K.R.Puram, Bengaluru-560016 have changed my name to **SUSHMA CHHABRIA** vide Affidavit dated 24.11.2021, sworn to before Notary S. Ramesh, Bangalore

CHANGE OF NAME

I, RAJ VIGNESH S/o Mr. M Durai R/o : No. 91,1st Main Road, Muneshwara Layout, Attur, Yelhanka, Bengaluru-560064 have changed my name from **RAJ VIGNESH** to **RAJ VIGNESHDURAI** vide Affidavit dated 03-12-2021 sworn to before Notary Public G.P. CHAYA, Bangalore

brides

NRI Divorcee Tamil boy 56/6'.0".seeks issueless bride .Whatsapp 8838744120. CL00487594

grooms

GROOM WANTED
KULALA : Meenam, Revathy, 27 yrs, 165 cm, Fair, B.E., Preparing for TNPSC Group I, II Competitive Exams, Seeking Educated Employed/Business Groom from same Community.
73736 69696
94962 58389

YOUR GUIDE TO SPICY LIVING
INDULGE
Every Friday with THE NEW INDIAN EXPRESS

THE NEW INDIAN EXPRESS
www.newindianexpress.com
All the news. In just a click. Log to www.

PUBLIC NOTICE

Notice is hereby given that our client intends to purchase the property described in the Schedule hereunder from its lawful owner **Sri. DHARANE GOWDA,** son of late H.C Nanjundegowda and late Parvathamma, residing at No.42, 2nd Cross, BHCS Layout, Vijaynagar, Bengaluru – 560 040, who is the absolute owner of Schedule Property.

Any person or persons other than the Vendor having any claim or interest in or to the Schedule Property, or any part thereof in any manner is/are required to forward their claim on or to the property to the undersigned at their office along with the relevant documents thereof, within **Seven days** from the date of publication of this notice in this newspaper. In the absence of any claims within the above said period, it shall be deemed that there are no such claims or that if there are any claims and they have not been made it shall be deemed to have been waived and our client will proceed with the transaction without any further reference in this regard.

SCHEDULE

Property bearing **Site No.6, Municipal Corporation No.5** (formerly bearing Municipal Corporation No.37/4/5, still earlier bearing No.37/4) **& PID No.36-49-5,** in the layout formed in land bearing Survey No.191/4 and later bearing Re-Survey Nos.441/3, 441/4 and 441/6 of Thimmenahalli Village, Kasaba Hobli, Kempapura Agharahara Dakale, Bangalore North Taluk, presently known as **"2nd Main Road, Thimmenahalli, Bangalore",** within the administrative limits of BBMP Ward No.36 of Govindarajnagar, measuring East to West : 33 ft and North to South : (54+51)/2 ft, **totally measuring 1732.5 Sq ft** together with the commercial building comprising of ground and two upper floors constructed thereon, having a total built-up area of 1800 Sq ft and bounded by:

East : Site bearing No.5;
West : Site bearing No.7;
North : Government Road;
South : Sites bearing Nos. 15 and 16.

REKHA R R, Partner
HJK LAW PARTNERS, Advocates
1038, 1st Floor, Dr. Rajkumar Road, Rajajinagar 4th Block, Bangalore-560 010
L: 080 23151715; Mob : 9845364814
Email: rekha@hjklawpartners.com
Place : Bengaluru, Date: 03.12.2021

QuoteExpress

KEEP YOUR EYES ON THE STARS, AND YOUR FEET ON THE GROUND

THEODORE ROOSEVELT

$637.687 bn — India's total foreign exchange reserves after declining by $2.713 billion in the week ended November 26, according to RBI data

Health-tech start-ups get pandemic booster

Eye $50 bn revenue by FY33; likely to grow by 39% over FY20-FY23

UMA KANNAN @ Bengaluru

THE health-tech start-up space in India is witnessing exponential growth, especially for the past two years now due to the Covid-19 pandemic. Be it online video consultation, ordering medicines online, managing chronic conditions, digital wellness health or diagnostic services, start-ups are using technology to cater to consumers from the comfort of their homes.

According to a report by advisory firm RBSA Advisors, the health-tech market in India is expected to grow at an annual rate of 39% over FY20-FY23. The report says it will reach $50 billion by 2033.

Also, the pandemic has opened up many opportunities for start-ups.

"We stayed resilient through the pandemic and were able to cross annual recurring revenue of $25 million in January, growing 100% from 2020. Our users have lost 20 million pounds of weight, tracked over 1 billion foods and burnt over 66 billion calories working out on HealthifyMe. We believe health-tech start-ups like us that are looking to make a difference have a massive opportunity to cater to a huge audience," says Manan Chandan, Senior Director-New Initiatives at HealthifyMe.

The start-up, which has a total user base of 30 million, intends to invest in its AI capabilities and hire top talent. It is adding over 5 lakh new users every month and is on track to cross $40 million ARR coming January.

Robust M&As

The recent acquisitions — Flipkart acquiring SastaSundar; Tata Group acquiring 1MG; and Reliance Retail buying majority stake in Netmeds — and growth of many health-tech start-ups are testaments to the future potential of the industry.

While all the above deals happened in this year, according to Statista, in 2020 alone 7 mergers and acquisitions deals worth over $350 million were reported in the health-tech sector in India.

Walmart-backed Flipkart acquired a majority stake in Kolkata-based SastaSundar to launch Flipkart Health+. Earlier, while investing in 1MG, Tata Digital had said that e-pharmacy, e-diagnostics and teleconsultation are critical segments and have been among the fastest-growing segments in this space. It said that the overall market is around $1 billion and expected to grow at around 50% CAGR driven by increased health awareness among consumers.

Another major player PharmEasy, which provides teleconsultation and home delivery of medical products, has recently filed for ₹6,250 crore IPO. The start-up's investors include Naspers and TPG, among others. In April 2021, PharmEasy turned a unicorn.

It intends to use the IPO proceeds to invest in marketing and promotional activities, supply chain infrastructure, and also for upgrading its tech infrastructure.

Acquisitions in this space indicate the coming of age of health-tech. "How these acquisitions pan out is important. If managed well — if they solve real issues and remain economically viable — these acquisitions can be beneficial to the entire healthcare ecosystem," says Affordplan CEO Aditya Sharma. Affordplan has partnered with hospitals, and its product Swasth card is used across OPD, IPD, lab, and pharmacy services.

Another start-up ZiffyTech Digital HealthCare, which launched IoT integrated video consultation recently, has been able to meet the healthcare needs of 1.5 lakh patients/customers via its platform in recent times. The start-up, which has clocked revenues over ₹30 lakh in the last four months, aims to reach ₹50 lakh revenue per month soon.

According to the government's investment promotion and facilitation agency — Invest India — health-tech is forecasted to create 40 million jobs by 2030, and there are over 3,000 start-ups in India with focus on health-tech.

The pandemic has accelerated innovation in the health-tech sector, as a new report by London & Partners and Dealroom.co shows that in this sector, India has attracted $1.9 billion in funding from venture capitalists in 2021 till date, thereby taking total investments by VCs to $4.4 billion since 2016.

Challenges for the industry

Though start-ups are using technology to reach more users, there are many limitations and challenges too. Also, it is highly fragmented.

Indra Jha, CEO and Co-founder, ZiffyTech Digital HealthCare, says the most significant difficulty is that consumers/patients continue to rely on traditional clinic consultations with doctors.

There has also been an increase in the number of start-ups offering tele-consultation services, however video consultation is falling flat due to a lack of live vitals and past patient data, and even doctors are dissatisfied with the service they are giving, Jha says.

"Enabling doctors and healthcare workers to become familiar with digital platforms has also taken a significant amount of time and effort. The lack of uniformity and standardisation of medical records available through diagnostic centres in India necessitates extra effort in digitally connecting with them and making patient data readily available to clinicians," he adds.

While there are many innovations, there is massive room for improvement too, says Matilde Giglio, Co-Founder, Even Healthcare. In June this year, Even Healthcare raised a $5 million seed round led by Khosla Ventures, with participation from Founders Fund (led by Peter Thiel), Lachy Groom and other investors and operators including Nikesh Arora (CEO, Palo Alto Networks, ex-COO, Softbank), Kunal Shah (CEO, CRED) Nithin Kamath (Founder, Zerodha) and Tom Stafford (Partner, DST Global).

"Primary care is still fragmented with patients visiting a general physician to specialists in different facilities or different parts of a country with no effective movement of diagnostic information. This can result in someone getting piecemeal care at each point," says Giglio, adding that there are also high levels of uncertainty around treatment expenses which means healthcare providers cannot predict spending.

The country is also addressing various challenges, at the same time, it is collaborating to find solutions in this space.

HEALTH-TECH INDUSTRY MONITOR

3,000 — The number of health-tech start-ups in India currently

4th — India's rank (after the US, China and the UK) in attracting VC investment to the health-tech sector

$4.4 billion — VC funding India's health-tech start-ups have received since 2016

$1.9 billion — VC funding attracted by India's health-tech start-ups in 2021 till date

40 million — The number of likely jobs to be created by the sector by 2030

₹6,250 cr — The size of the proposed IPO of PharmEasy', which provides teleconsultation and home delivery of medical products

NEWSCOPE

MAMATA AND THE FIGHT FOR A FEDERAL INDIA

GURBIR SINGH

GREAT PLAN FOR OPPOSITION UNITY

Defence of India's quasi-federalism is a great plan for Opposition unity. Never have there been so many state governments run by avowed or tacit regional formations; and never have they felt so threatened by the centralising, steam-roller treatment of the central government

MAMATA Banerji was her usual feisty self in her recent interactions in Mumbai with members of civil society. But there were those loaded silences too when the raw and untrained enthusiasm of the likes of actors Swara Bhaskar and Richa Chadda demanded she declare herself PM candidate, repeal the 'draconian' UAPA Act and keep a distance from Ambani-Adani.

Her declared objective for her nation-wide tours is to build a broad alliance to defeat the BJP. But two other points in her agenda stood out more sharply. Her attacks on the Congress — statements such as 'What do you do when they refuse to fight the BJP' or 'Where is the UPA?' — had the votaries of Opposition unity squirming. Second, *didi* has made it clear her anti-BJP plank will rest on the unity of regional parties in the coming round of state and national elections.

Defence of India's quasi-federalism is a great plan for Opposition unity. Never have there been so many state governments run by avowed or tacit regional formations; and never have they felt so threatened by the centralizing, steam-roller treatment of the central government.

Of India's 31 states and union territories, more than half — 17 to be precise — are today ruled by regional parties or regional parties in alliance with a national party. Over time, many of these parties have learnt by hard experience that the BJP does not look at its regional allies for the long-term.

States' autonomy in tatters

The fact that the Shiv Sena has preferred to ally with the NCP and the Congress in Maharashtra; or tacit allies like KCR in Telengana or the Shiromani Akali Dal in Punjab have crossed over to the Opposition are examples of the failure of the BJP to allow regional formations to have their own space. Some like Nitish Kumar in Bihar continue with the BJP, but are nursing a hurt and looking to break free.

Regional autonomy and 'diversity is not in the Sangh Parivar's scheme of things. Their objective is to create a centralized 'Akhand Bharat' that stretches from Afghanistan and Pakistan in the West to Myanmar in the East, and includes Sri Lanka in the South. This is quite antipathic to the India's quasi-federal constitutional structure that gives the Union government primacy in most areas; but also allows the states to chalk out their own path in areas such as agriculture, education, health, police and local self-government.

Recent decisions by the Union government have only buttressed the belief that the Modi government is on a mission to force a unitary form of government. The August 2019 abrogation of Article 370, that gave Jammu & Kashmir a unique autonomous status, forced without even a fig leaf of discussion with local political parties, was the first big warning signal.

More recently, in July this year, the creation of a ministry of cooperation at the Centre under the guardianship of home minister Amit Shah, created serious concern among state governments. Cooperatives, a state subject, have large economic clout and have been always been associated with local power lobbies. Cooperative sugar mills produce nearly 35% of the country's sugar output. As many as 150 MLAs from Maharashtra, an important cooperative state, are big shareholders or office bearers in these cooperative societies and are worried their wings will be clipped.

Similarly, the 3 farm laws, now repealed, were introduced and passed in September last year without any reference to the states. Finally it is in the growing fiscal control over the states that has made it clear that cooperative federalism is good as dead. The Centre with great fanfare accepted the 14th Finance Commission recommendation to enhance the states' share in the divisible pool of taxes from 32% to 42%, but in actual practice real supply to the states never exceeded 32-34%.

Thereafter, in July 2017, GST was ushered in promising fiscal autonomy to the states through a seamless division of tax monies between the Centre and states. However, there have always been a shortfall in collections as disinvestment targets have fallen through. The pandemic brought out the stark reality. Though the Centre was committed to make up the shortfall to the states, it broke its sovereign guarantee and borrowed and onward lent ₹1.1 lakh crore to states.

Opposition unity

Returning to Mamata Banerjee and her strategy for opposition unity, what do we make of the balance of forces? Regional parties and formations who are in power in the states will be important allies to raise the issue of erosion of federal autonomy. But can the national opposition be the sum of regional parties? History has shown regional formations are intrinsically opportunistic and can turn any time. Moreover, can the largest national opposition party, which rules in 3-4 states — the Congress — be reduced to a rump of Mamata Banerjee?

Didi has it right that the Congress does not have the fight to take on the BJP on the ground. But can she replace the Congress as the lead Opposition figure? A few defections from the Congress in some states to the Trinamool cannot hide the fact that Mamata is still a Bengal player. The Opposition parties will have to build on more solid foundations if the BJP is to be stopped from walking away with the 2024 elections.

EXPRESS READ

Coal output likely to touch 85 MT in FY22

New Delhi: The government on Saturday informed that the coal production from captive mines during this year till November has already reached around 50 million tonne and is likely to touch 85 MT during the current financial year (FY22). It also mentioned it is significantly higher than last year achievement of 62 MT. Coal production from captive mines is expected to reach 120 MT during the next financial year (2022-23), said the coal ministry in a press note. This achievement, the govern-ment claims, will further fulfil the vision of Aatmanirbhar Bharat in domestic coal production.

Will discuss industry concerns: CM

ENS @Bengaluru

CHIEF Minister Basavaraja Bommai, who is also chairman of the Group of Ministers (GoM) on GST rate rationalisation, on Saturday promised industrialists that he will take up their concerns in the next meeting of GoM, slated to be held in New Delhi in the last week of December.

Interacting with CEOs of various companies, including IT-BT, real estate, airport among others, at 'Reasonomics: Karnataka, infinite opportunities' organised by the WMG group, Bommai said the government is formulating a policy to give a boost to the semiconductor manufacturing sector. "Even on the GST rate rationalisation we are going to help these industries by taking their suggestions," he said.

He threw an invitation to Anand Deshpande of Intel, who suggested that Karnataka should tap into the geopolitical advantage the country has in the sector at the global arena.

To Swapnesh Maru of Toyota, Bommai said he will take care of the customer-oriented GST issue with regard to the manufacturing of vehicles running on ethanol as fuel. "Karnataka will soon be the largest producer of ethanol as we have many sugar industries. Huge funds have also been invested in R&D," he said.

Venkat of Prestige Group appealed for a reduction of guidance value in parts of Bengaluru as it has been resulting in huge stamp duty. He sought GST benefits as real estate companies have to pay 18% GST and an additional 5% against the sale value.

Binoo Krishna of Namdhari, Ramani Dathi of Teamlease and WMG group directors Srikara and Rajesh Babu took part in the interaction, moderated by Lakshminarayana KR, Chief Endowment Officer, Azim Premji Foundation.

Bright spot: Top law firms betting big on south Indian markets

PAVAN LALL

TOP corporate law firms have enhanced their presence in the south Indian markets as the region keeps attracting new investments even as existing businesses continue to boom.

Haigreve Khaitan, managing partner of Kolkata-based Khaitan & Co, says that he sees tremendous potential in that part of the country because of the number of large family-owned conglomerates and business houses there, multinational corporations and medium scale enterprises.

"Chennai has diverse sectors — automobiles, textiles, cement, engineering, and pharmaceuticals — which are growing sectors in India today," Khaitan said. "That means business prospects are bright for the near future."

That includes the presence of Caterpillar, General Electric, Hyundai and Kia, as well as Michelin Tyres, and aviation giant Boeing. Also, there is ample land and skilled labour is easier to acquire. And for law firms setting up shop here, it means that unlike earlier for complex transactions a client may not necessarily have to go to Mumbai or New Delhi.

Khaitan says "As far as India goes, we have been in this market for over a century and expanding our footprint nationally to provide more focused client support is the next logical step - hence the expansion to Chennai."

Khaitan & Co acquired Assentio Legal, a south Indian law firm with a deep understanding of the market in Chennai, and currently Khaitan has four partners in Chennai and 16 in Bengaluru. With the addition of Assentio KCO's now got a total of 20 lawyers in Chennai.

According to Projects Today, fresh investments into Tamil Nadu more than doubled to over ₹1,00,000 crore during 2020-21, with the southern state witnessing the second highest investment among all the states. Tamil Nadu jumped from the ninth position in 2019-20, when 465 projects worth ₹47,833 crore were announced, to the second in 2020-21, with 573 projects worth ₹1,02,652 crore. Projects Today is an independent firm tracking investments in the country.

Despite the Covid-19 pandemic and overall volatility, private equity and venture capital companies also invested $598 million in Tamil Nadu-based companies in 33 deals last year. All of that has meant that corporate law firms and in particular lawyers specialising in M&A and private equity have been the beneficiaries of those investments.

Other firms like Cyril Amarchand Mangaldas & Co (CAM) say that the talent to be found in the south is exceptional. CAM claims it has around 175 lawyers across states in south India has offices in Bengaluru, Chennai and Hyderabad, and covers Kochi on a fly-in-fly-out basis, also is of the view that each city has its own nuances.

"Each city is different. Bangalore is our largest office by far. The scope includes corporate deals, real estate, tech advisory and litigation. There is also a lot of start-up work and globally it's very connected to the USA and the West coast," Shroff said. "We see tremendous scope (in the south.)"

Of late, Shardul Amarchand Mangaldas & Co (SAMCO) also ramped up its presence in Chennai.

Dorothy Thomas, Partner heading the Chennai office of Shardul Amarchand Mangaldas, says that while Hyderabad picks up and then loses steam and its legal market is always fluctuating, Bangalore is always steady with its tech driven intellectual property and patent law. She adds that Chennai was historically focused on old world sectors that include manufacturing and textiles but has seen commerce increase in the last year. During the previous government, policy was not as stable, she says and that has changed now. SAMCO added as many as 35 lawyers in Chennai alone in the last year.

Others see the growth but feel they can work with clients from their home turf. "We can service our clients in Chennai as well as other south Indian cities from AZB in Bangalore, Mumbai and New Delhi. The last year especially has taught us all that work continues regardless of geographic boundaries across state lines," says Zia Mody, founding partner at AZB & Partners.

Take all cases to logical end swiftly, FM tells DRI

ENS ECONOMIC BUREAU @ New Delhi

FINANCE Minister Nirmala Sitharaman on Saturday urged officials of revenue intelligence wings to take every case to logical conclusion expeditiously, so that it can deter perpetrators of economic crime like smuggling.

"You get a lot of intelligence input, but sometimes and many times it is difficult to identify if it is really actionable, sometimes they're so generic. To act on it becomes difficult...capacity to be built within these institutions to make sure you're able to see which of these intelligence inputs are so quickly actionable," she said.

The finance minister was addressing the 64th The Directorate of Revenue Intelligence (DRI), Foundation Day. The DRI, under the Central Board of Indirect Taxes and Customs (CBIC), is an intelligence and enforcement agency of the government of India on anti-smuggling matters. Agencies like DRI based on their experience can give ideas on the methods through those illegal acts can be prevented, she said.

She appreciated DRI for unearthing the recent smuggling attempts of huge quantities of narcotics, gold, red sanders, ivory, cigarettes and said message through such enforcement actions should be such that these acts of brazen attempts at smuggling are nipped in the bud. "I think attempts at preventing will also have to be undertaken by us while deterrence and detection will always have to be high," she said.

According to a report released by the DRI on the occasion, gold smuggling shifted from the Middle East to Myanmar during 2020-21.

Neeraj launches outreach programme, meets students

Tokyo Olympics gold medallist Neeraj Chopra on Saturday launched an ambitious outreach programme that connects India's ace athletes with school children. On the occasion, he met with students from 75 schools and emphasised on balanced diet, fitness and sport during an interaction organised at Ahmedabad's Sanskardham School.

A PERFECT HOMECOMING

Mumbai-born Patel on Saturday claimed all 10 wickets in an innings on Day 2 at Wankhede

VENKATA KRISHNA B @Chennai

HOMECOMINGS don't get better than this. Not even in the City of Dreams. Mumbai is a city that makes you earn every penny. Nothing comes easy in here. There are no shortcuts. Sometimes you don't even get rewarded for what you do. Yet, Ajaz Yunus Patel had a dream return to the land of his birth, achieving a rare feat, which only two others in 144-year history of cricket had ever done it before – 10 wickets in an innings. Jim Laker and Anil Kumble have a company.

When Ajaz's family left Mumbai to seek greener pastures elsewhere, cricket remained a passion for him. But not spin bowling. Ajaz wanted to be a seamer all along and it was only during his Under-19 days he started bowling left-arm spin because with his height, pace was always going to be a problem. Watching Wasim Akram can make kids dream of such things. But, in Dipak Patel, the former New Zealand spinner, Ajaz found a mentor who converted him into a spinner.

India 1st innings (O/n 221/4): Agarwal c Blundell b Patel 150, Saha lbw Patel 27, Ashwin b Patel 0, Axar lbw Patel 52, Jayant c Ravindra b Patel 12, Umesh not out 0, Siraj c Ravindra b Patel 4; **Extras:** (b13, lb5) **18**; **Total:** (all out in 109.5 overs) **325**; **FoW:** 5-224, 6-224, 7-291, 8-316, 9-321; **Bowling:** Southee 22-6-43-0, Jamieson 12-3-36-0, Patel 47.5-12-119-10, Somerville 19-0-80-0, Ravindra 4-0-20-0, Mitchell 5-3-9-0. **New Zealand 1st innings:** Latham c Iyer b Siraj 10, Young c Kohli b Siraj 4, Mitchell lbw Patel 8, Taylor b Siraj 1, Nicholls b Ashwin 7, Blundell c Pujara b Ashwin 8, Ravindra c Kohli b Jayant 4, Jamieson c Iyer b Axar 17, Southee c sub b Ashwin 0, Somerville c Siraj b Ashwin 0, Patel not out 0; **Extras:** (lb1, nb2) 3; **Total:** (all out in 28.1 overs) **62**; **FoW:** 1-10, 2-15, 3-17, 4-27, 5-31, 6-38, 7-53, 8-53, 9-62; **Bowling:** Umesh 5-2-7-0, Siraj 4-0-19-3, Axar 9.1-3-14-2, Ashwin 8-2-8-4, Jayant 2-0-13-1. **India 2nd innings:** Agarwal (batting) 38, Pujara (batting) 29; **Extras:** (lb2) 2, **Total:** (for no loss in 21 overs) 69; **Bowling:** Southee 5-0-14-0, Patel 9-1-35-0, Jamieson 4-2-5-0, Somerville 2-0-9-0, Ravindra 1-0-4-0.

SCOREBOARD

And as he returned to Wankhede, a stadium he has made multiple visits in the past to watch cricket from the stands during family holidays in the city, to play the second Test for Black Caps, this was the homecoming he long earned. On Day 1, Ajaz was the only Kiwi bowler who kept troubling the Indians with his line and length. He was relentless, landing it almost in the same spot, ball after ball, getting the ball to beat the edge. After day one, Ajaz said they have done only half the job.

And little did he know, he would be the one who finishes the job. Unlike the Indian attack, which shut New Zealand out for 62 in the first innings, that was versatile, Ajaz was a lone warrior.

And in response, India had moved on to 62/0 and now have a lead of 332 runs.

Full story: newindianexpress.com

Key decisions taken at BCCI AGM on Sat

Team India will depart for South Africa for a curtailed tour, the BCCI confirmed on Saturday. The Freedom Trophy will remain a three-match Test series with the first Test pushed back to the Boxing Day (Dec 26), followed by the New Year's Test. With the tour starting 10 days later than originally scheduled, the BCCI and Cricket South Africa have decided to play the T20Is at a later date. The BCCI took the decision at its annual general meeting held in Kolkata on Saturday.

- Two representatives in the Indian Premier League Governing Council were inducted – Mr Brijesh Patel and Mr MKJ Majumdar.
- Mr Pragyan Ojha was inducted as the representative of the Indian Cricketers Association in the IPL Governing Council.
- The Annual Budget of FY 2021-22 was adopted by the General Body.
- The audited accounts for FY 2019-20 and 2020-21 were adopted by the General Body.
- The BCCI announced the formation of the Tours, Fixtures and Technical Committee, Umpires Committee and Differently Abled Cricket Committee.
- The age limit of match officials and support staff has been increased to 65 from 60 years subject to their fitness.
- The infrastructure development of the North-Eastern states, Puducherry, Bihar and Uttarakhand will be initiated by the BCCI. According to reports `10 crore will be sanctioned and indoor stadiums will be built.

Hockey nursery to national treasure

SWAROOP SWAMINATHAN @Bhubaneswar

DUST. It's in most street corners of Rourkela. It's on the bag. It's on the windscreen of your cab. To be fair to the city, divided under two townships (steel and civil), dust is a common Indian problem. But this is a different kind of dust.

It's the dust that tells you there are multiple buildings being constructed within a few blocks of each other. It's the dust that tells you an earthmover is somewhere in the vicinity. It's the dust that turns your black shoes brown within a few hours... it's the dust that tells you the city is being reconstructed from scratch, one piece of land at a time.

The city's dust pollution has been flagged by Dilip Ray, a former Union minister and Rourkela MLA, who wrote to chief minister Naveen Paknaik. "On March 8 (2021), as per a report of the State Pollution Control Board the level of PM 2.5 and PM 10 was five times higher than the desired level and it's needless to underscore the devastating health consequences of such high level of pollution on the citizens," he wrote. "One understands such development works have been necessitated by the growing needs of the city but it is equally important to ensure that such works don't become a source of incessant trouble for the general public."

The developmental works, though, are understandable. The Steel City is in a race against time to transform itself before its big day out. The 2023 edition of the men's hockey World Cup which it will co-host with Bhubaneswar.

****

There is a tendency to look for romance in sport. It lends itself to narrative, gives it a certain feel-good factor. That's what Rourkela had on the afternoon of December 24, 2020. Patnaik promised India's biggest hockey stadium would come up in Rourkela. As far as feel-good stories went, this was up there with Harry Potter naming his son Albus Severus, after Dumbledore and Snape.

That's the heft the place commands. It's considered as one of the sport's nurseries in the country. Kids getting acquainted with hockey sticks while learning multiplication tables isn't an exaggeration. The belt's dalliance with the sport, after missionaries had taken it to the region, grew thanks to a steady stream of players the district contributed to the national team. There is no one more prominent than Dilip Tirkey. "It will be a big social event. Taking the World Cup to a tribal belt will send a positive message to the youth there. Hockey is in their DNA."

****

Fifteen acres. That is the land that's been allocated to build India's biggest hockey stadium, a 21,050 seater at roughly ₹130 crore. Because of the second Covid-19 wave, there was a delay. Suspicious soil integrity, people on the ground told this daily, meant that the practice facility will now be the stadium facility and vice versa. For want of a better phrase, the entire area looks like a hole in the ground, a series of interconnected pits with steel rods protruding out of them.

Full story: newindianexpress.com

Pranjala to meet Sowjanya in final

EXPRESS NEWS SERVICE @Bengaluru

PRANJALA Yadapalli came up with an impressive performance to beat Shrivalli Rashmikaa Bhamidipathy 3-6, 6-3, 7-5 to reach the final of the KSLTA ITF World Women's Tour Championships being played at the KSLTA Stadium here on Saturday. In the title-decider, she will meet Sowjanya Bhavisetti, who came from a set down to overcome the top seed Rutuja Bhosale 4-6, 6-4, 6-2.

Later Sowjanya and Rutuja combined together to win the doubles title in a one-sided final, easing past Vaidehi Chaudhari and Mihika Yadav 6-0, 6-3. Earlier, they had overcome the duo of Sai Samhitha Chamarthi and Soha Sadiq in Friday's unfinished semifinal tie 7-5, 6-1.

BFC go down to Mumbai

EXPRESS NEWS SERVICE @Bengaluru

BENGALURU FC tasted their second loss of this ISL season after going down 1-3 to defending champions Mumbai City FC in Bambolim on Saturday. Igor Angulo (9'), Mourtada Fall (54') and Ygor Catatau (85') scored for Mumbai while Cleiton Silva (20') found the back of the net for the Blues.

With Cleiton and Prince Ibarra starting together for the first time, Bengaluru's attacking intent was visible. In fact, the Blues began on a bright note with Cleiton smashing the cross bar by way of a lovely volley in the first minute. Though Bengaluru looked good, it was Mumbai, who took lead with Angulo converting his penalty in the ninth minute. Bengaluru responded well as Cleiton scored the equaliser in the 20th minute.

They should have taken the lead minutes before the first half, but Sunil Chhetri's penalty was saved by Mohammad Nawaz.

Mumbai's Fall made matters difficult for Bengaluru with the lanky player scoring a header to give his team the lead in the 54th minute. The game was more or less over when Catatau made it 3-1 in favour of Mumbai.

LOCAL EXPRESS

Basketball: State Association Cup from Dec 20

BENGALURU: The Karnataka State Basketball Association will conduct the State Association Cup Championship for men and women at Sri Kanteerava Stadium Basketball courts from December 20-27.

Sindhu beats Yamaguchi

AGENCIES @Bali

MULTIPLE Olympic medallist PV Sindhu entered the summit clash of BWF World Tour Finals with a hard-fought win over Akane Yamaguchi of Japan in the semifinals here on Saturday. However, young Indian shuttler Lakshya Sen lost to reigning Olympic champion Viktor Axelsen of Denmark in the men's singles semifinals. Axelsen beat Sen 21-13 21-11 in 39 minutes.

Sindhu, the reigning world champion and two-time Olympic medallist, beat Yamaguchi 21-15 15-21 21-19 in a thrilling match in one hour 10 minutes. She will face Korea's An Seyoung, who beat Pornpawee Chochuwong of Thailand.

EXPRESS READ

India face France in bronze match

BHUBANESWAR: India will look to add a fourth medal in the history of the men's junior World Cup when they France in the third place match on Sunday. France beat the hosts in their first match of the tournament so it gives the Colts additional motivation to medal.

IN THE COURT OF THE ADDL. CIVIL JUDGE AND J.M.F.C AT NELAMANGALA
C. MISC. 235/2021

Between: Smt. Bairamma and others ... **PETITIONERS**
AND: The Tahesildar, (Registrar of Births & Deaths) Nelamangala Taluk, Nelamangala. ... **RESPONDENT**

PUBLIC NOTIFICATION

Whereas the petitioners above named has presented petition to this Hon'ble Court under Section 13(3) And 14 of Birth and Deaths Act 1969 for order direct the respondent authority to get enter the date of death of petitioners by name **Sri. Shivaramaiah S/o Late Gangaiah,** who died on **18-06-2008** at Gangegowdanapalya Village, Sompura Hobli, Nelamangala Taluk, Bangalore Rural District. The Hon'ble Court has fixed the date **08-12-2021** for hearing of the petitioners and that if any person's desire to oppose the said petition or claim or interest shall appear before the Hon'ble Court in person or by pleader duly instructed at 11 AM. Failing which the said application will be heard and determined as exparte.

Given under my hand and the seal of the court on 01-12-2021.

By order of the Court, Chief Ministerial Officer, Court of the Civil Judge (Junior Division) & JMFC, Nelamangala.

Advocate for Petitioners: Sri. **Chandrashekar T**
Law Chamber, #936, Dadapeer Layout,
Sondde Kopa Bypass Road, Nelamangala Town,
Bangalore Rural District. Ph: 91106 46734

HASSAN CO-OPERATIVE MILK PRODUCERS SOCIETIES UNION LIMITED
P.B. NO. 120, INDUSTRIAL ESTATE, B.M.ROAD, HASSAN –573201,
PH NO : 08172-295436 FAX: 08172-240640
E-mail Address: *purchase.hamul@gmail.com*

IFT NO.HCMU/PUR/ EPROC /4830 /2021-22 **DATE: 01/12/2021**

INVITATION FOR SHORT TERM E TENDER (IFT) TECHNICAL CUM COMMERCIAL TENDER

HAMUL invites E-Procurement tender for 1) Supply of Horizontal Bottle (Chest) Coolers of Capacity 200 ltrs. (Re-Call) 2) Supply of Vizi Coolers of Capacity 350 ltrs.(Re-Call) 3) Quantity & EMD amount : as per bid notification available in e-portal. **4) Last date for submission of tender: 09.12.2021. up to 5.00 PM. 5) Technical bid opening : 13.12.2021 at 3.00 PM.** 6) Address for communication : Asst.Manager(Pur) chase officer at the above address. 7)Tender document may be downloaded from website **https://eproc.karnataka.gov.in/. Tender No: KMF/2021-22/IND9455/ CALL-2**

Sd/- MANAGING DIRECTOR

PUBLIC NOTICE

This is to inform the general public that my client **Sri. Satish .N, S/o. Sri. Nagaraju,** is the absolute owner of Southern Portion of Site No.328, Old Katha No.60/2, Situated at Parappana Agrahara Village, Begur Hobli, Bangalore South Taluk, measuring East to West 40 feet, North to South 15 feet together with Building and bounded on **East by:** Site No.329, **West by:** Road, **North by:** Remaining Portion of Same property, **South by:** Site No.324 and my client acquired the Said property from Arun .N through a registered Sale Deed, dated 17.09.2021.

Whereas my client states that the Original Sale Deed bearing Document No.936/2013-14, dated 03.07.2013, registered in the office of the Sub-registrar B.T.M Layout, Bangalore was lost by Arun.N who was the Earlier owner of the aforesaid Property, in this regards he has made Search of the said original document, inspite of his best efforts the above said original documents has not been traced out so far. In this behalf he has has lodged complaint on 06.10.2020 at Parappana Agrahara police Station, Bangalore. If anybody is having custody over the above mentioned Document or finds the same, they shall communicate/ contact me with original documents to the below mentioned address

I.M.DEVAIAH
I.M. DEVAIAH & ASSOCIATES,
Advocates,
No.4, Opp:Seshadripuram P.O,
Seshadripuram, Bangalore - 560 020.
Off:080-23462357, (Mob) 9845105603
E-Mail: imdevaiah_advocate@yahoo.co.in
Place: Bangalore Date: 04.12.2021

KARNATAKA STATE FINANCIAL CORPORATION
Branch Office, Hubbili-Dharwad BRTS Road, Rayapur, Dharwad-580009,
Phone : 0836-2322235 | Web : www.ksfc.in

SALE OF ASSETS THROUGH e-AUCTION (U/s.29)

The assets of the following industrial units taken over under Section 29 of the SFCs Act, 1951 are available for sale on **'as is where is basis'** through e-auction.
M/s. Bagali Engineering and Electricals and Cement Products: Details of the property as under.
Plot No. D-48, Sy.No.208, KSSIDC Industrial Estate, Gamanagatti, Hubballi Industrial land measuring 279.00 sq.mts. and building thereon 278.34 sq.mtr and its plant and machinery.

Reserve price for Land and Building: Rs.62,72,000-00 | EMD:Rs.6,27,200-00
Reserve price for Plant and Machinery: Rs.4,21,000-00 | EMD: Rs.42,100-00

Terms and Conditions: (1) Assets will be sold on **'as is where is basis'.** (2) E-auction opening date and time is 06-01-2022 at 11.00 a.m. and e-auction closing date is 07-01-2022 at 04.00 p.m. (3) Last date and time for receipt of EMD is 06-01-2022 at 4.00 p.m. (4) Property can be inspected on 16/12/2021 between 11.00 a.m. To 1.00 p.m.. (5) All the statutory dues such as tax arrears / dues payable to HESCOM / KSSIDC / KIADB / local authorities / Municipal Corporation etc. on the properties should be borne by the buyer. (6) Promoter / guarantor / Collateral Security owner are requested to bring the prospective buyers for better price and to participate in the e-auction. (7) E-auction will be held through website: **https://eproc.karnataka.gov.in.** For other terms and conditions of e-auction please refer the said website. (8) For further information **Mobile No.9449037639** can be contacted.

Date: 02/12/2021 **Sd/- Branch Manager**
Place: Dharwad

E-mail ID : - dpcsndgssa.opepa@nic.in

GOVERNMENT OF INDIA
DISTRICT PROJECT OFFICE,
SAMAGRA SHIKSHA, SUNDARGARH
"e" - Procurement Notice
Bid Identification No - DPC/SS/SNG/07 of 2021-22
Letter No : - 6648/Civil/ Date : - 04/December/2021

ଓଡିଶା ସରକାର

1	District Project Co-ordinator, Samagra Shiksha, Sundargarh on behalf of Governor of Odisha inviting percentage rate bid in Double cover system on ON-LINE mode from eligible contractors with valid licenses for "Improvement of Infrastructure (Civil + Electrical + PH + Renovation) in the Schools" as detailed in DTCN.		
2	Nature of Work	:	Improvement of Infrastructure (Civil + Electrical + PH + Renovation) in the Schools.
3	No. of Works	:	128 (One Hundred Twenty Eight nos.)
4	Cost of Tender Paper	:	Rs. 10,000/- in 127 Projects & Rs. 6,000/- in 1 Project.
5	Class of Contractor	:	"B" & "A" in 123 Projects / "A" & "Special" in 5 Projects.
6	Availability of bid document in the website	:	From 09.00 Hours of date - 07.12.2021 to 18.00 Hours of date - 21.12.2021
7	Date of opening of Bid	:	09.00 A.M. on Dt.22.12.2021
8	The bidders have to participate in ON-LINE bidding only. Further details can be seen from the website (https://tendersodisha.gov.in). Any addendum / corrigendum / cancellation of tender can also be seen in the said website only.		District Project Co-ordinator, Samagra Shiksha, Sundargarh

PUBLIC NOTICE

This is to inform the general Public that my clients Sri. Pritam Kumar Agrawal, S/o Sri. Sitaram Agrawal and Smt. Sunita Jain, W/o. Sri. Pritam Kumar Agrawal, both are R/at No.707, 2nd A Main, OMBR Layout, Banasawadi, Bengaluru-560043, are intending to purchase the below mentioned Schedule Property, from Sri. B.L. Narayanaswamy, S/o. Sri. B. Lakshminarayana Gowda and Smt. Kavitha. V, W/o. Sri. B.L. Narayanaswamy, both are R/at Residential unit No. FF, Site No.885, Survey No.1/3, B.M.Kaval Extension, 1st Cross, 1st Stage, Indiranagar, Bengaluru-560038. If any person/s have any manner of right, title, claim, charge, lien or interest over the Schedule Property or otherwise have any lawful objection/s for this sale transaction, they are hereby called upon to file their objection/s in writing along with photocopies of documents which they are relying, with the undersigned within 15 days from the date of the publication, any objection or claims received thereafter will not be binding on my clients and my clients shall proceed to purchase the below mentioned property as if there are no claimant/s or objectors.

SCHEDULE PROPERTY

ALL THAT PIECE AND PARCEL of converted land bearing **Survey No.33/1,** having B.B.M.P Khatha No.1246, converted to Residential purpose vide Conversion order bearing No.ALN(E)SR(Kr.Hobli)76/2012-13, dated 16-07-2013, issued by the Deputy Commissioner, Bengaluru District, Bengaluru, situated at **HORAMAVU Village, Krishnarajapura Hobli, Bengaluru East Taluk, Bengaluru,** measuring East to West 61 Feet, North to South 54 Feet, totally measuring 3294 Square Feet, consisting of Basement, Ground, First, Second, Third, Fourth and Fifth Floor building and bounded on the, **East by:** Road formed in Survey No.33/1, **West by:** Private Property/land in Survey No.44, **North by:** Private Property/land in Survey No.34 and **South by:** Private Property.

K. SURESH, Advocate
12A, 1st Main, 5th Cross, Vijaya Bank,
Narmada Colony, Banaswadi,
Bengaluru-560043. Mob: 98443 77581
Mail: sureshkembodi@gamil.com

PUBLIC NOTICE

NOTICE is hereby given that, Dr. Sangram Singh **("said Purchaser")** has purchased a flat/apartment, described in the Schedule hereunder ("said Flat"), in the project **"L&T Realty Raintree Boulevard",** under an Agreement for sale dated 21st March 2019. The said Purchaser expired on 24th October 2020.

The legal heir/s of the said Purchaser namely, **(1) Mrs. Poonam Singh** (wife) and **(2) Tanya Schober** (daughter) (collectively "said Legal Heirs" have approached the Developer **L&T Realty Developer Limited** (erstwhile known as L&T Construction Equipment Limited) with a request to transfer the said Flat, described in the Schedule hereunder written, in their name/s.

Hence, I the undersigned advocate on behalf of the said Legal Heirs, hereby issue this public notice as under:

All persons having any claim or right by way of inheritance, share, sale, mortgage, trust, exchange, lien, bequest, gift, charge, or any other encumbrances, of any nature whatsoever, in respect of the said Flat, described in the Schedule hereunder written, are hereby requested to make the same known, in writing, to L&T Realty Developer Limited (erstwhile known as L&T Construction Equipment Limited) having their office at Bellary Road, Next to GKVK, Byatarayanapura, Bengaluru - 560 092, along with supporting documents, duly notarized as True Copy, within 14 days from the date of publication of this notice, failing which the claim, if any, shall be considered to have been waived and/or abandoned, and the Developer shall proceed with the transfer of the said Flat in favour of the said Legal Heirs of the said Purchaser.

SCHEDULE OF PROPERTY REFERRED ABOVE

Residential Apartment bearing **No. RBT16F0503** on **5th Floor** of Tower **16** in the Project **'L&T Realty Raintree Boulevard',** situated at, Byataranyapura Village, Yelahanka Hobli, Bangalore North Taluka, District Bangalore, Karnataka State, India, admeasuring approximately **934 Sq.ft.** of carpet area and 1320 Sq. ft. of super built up area, with One Covered Car Parking Space/s. Dated this 04th day of December 2021.

Sd/- **SHANKAR .M,** Advocate
Address: S-404, 4th Floor, Brigade Plaza,
Anand Rao Circle, Bangalore-560009.
Mobile No.9731826310,
email: Shankar.m.07@gmail.com

PUBLIC NOTICE

This is information to the General Public that our clients, **SRI. R. SRINIVASA REDDY & SRI. R. SURESH BABU,** both are sons of Sri. Y. Ramakrishna Reddy, both residing at No.49, 3rd Floor, 11th Cross, 18th Main Road, Sector-4, HSR Layout, BANGALORE-560102, is intending to purchase the below mentioned Schedule Property from 1. JAYWANTH, 2. TINU MANWANTH, since minor Represented by his natural guardian father, L. Jeevan Prakash, 3. KUNAL KEERTHI & 4. KUSHAL KEERTHI, both are minors, represented by their natural guardian father Sri. L. Mohan Prakash, all are residing at No.1113, "Bhuvi" 14th Main, 20th Cross, BDA Complex Road, 3rd Sector, HSR Layout, Bengaluru-560102.

Any person/s, firms, institutions, brokers, agents, or any other body having or claim in any manner or right, title, claim, lien or interest in the Schedule Property may intimate the same in writing to the undersigned along with documentary evidence in support of their claim within 15 days from the date of this notification, failing which, our client will be advised to proceed with the conveyance as if no valid claims are subsisting against the Schedule Property.

SCHEDULE PROPERTY

All that piece and parcel of the Residential BDA Site bearing No.1113, situated at HSR Layout, Sector-III, formed by BANGALORE DEVELOPMENT AUTHORITY, measuring East to West: 15.30 meters and North to South: 24.47 Meters, totally measuring 374.39 Square Meters, now coming under BBMP jurisdiction and it has issued Khatha bearing No.615/1113, and bounded on **East by:** Site No.1112, **West by:** Site No.1114, **North by:** 20th cross Road, **South by:** Site No.1116.

C L & ASSOCIATES,
N. GANESH & V.K. SURESH, ADVOCATES
No. 82, 2ndFloor, 'BDA Shopping Complex'
6th Sector, HSR Layout, Bangalore-560102.
Mob: 94488 78859 / 94480 54484

PUBLIC NOTICE

My client Mr. B.R.S Kumar, S/o Sri H. Rajashekariaiah, aged 52 years, R/a 1105, Sanjivini, 10th Main R.P.C layout, Vijayanagar, Bangalore - 560040 have got into a Memorandum of understanding on dated 04.07.2017 with intention of developing the schedule property with Mr. P. Rakesh, S/o Padmanabhaiah, R/a No. 1029, Sri Manjunatha palace, Thanisandra Main Road, Bangalore-560077 for the schedule property described in the schedule.

Any person or persons having any manner of right, title, or claim, interest or ownership in the schedule property or objections for the proposed development may lodge the same with the undersigned along with the supporting legal documents within thirty days from the date of publications of this notice failing which, my client will proceed and get into the transactions, any claim/objection received beyond the stipulated period will not be entertained.

SCHEDULE PROPERTY

All that piece and parcel of the Eastern portion of the immovable property bearing Sy.No.2/4, measuring 32 Guntas, out of 1Acre 38 Guntas duly converted from agriculture to Non-agricultural residential purpose vide conversion order bearing No. ALN(KRPH)SR/45/2016-17, dated 06.01.2017 passed by the deputy Commissioner, Bangalore district Bangalore situated at Rachenahalli village, K.R. Puram Hobli, Bangalore East taluk now comes under the limits of B.B.M.P and bounded on the **EAST BY:** Land bearing Sy.1, of Rachenahalli village; **WEST BY:** Remaining portion of same Sy. No. 2/4, **NORTH BY:** Gramtana of Rachenahalli village and Road, **SOUTH BY:** Land bearing Sy.No.4 belongs to Manyatha promotors.

V. DURGAPRASAD, ADVOCATE
LEXA ASSOCIATES,
ADVOCATE & CONSULTANT
No 30, Ganesha Temple Street,
3rd J Cross, 3rd Main, Kammanahalli,
Bangalore-560084. Mobile: 9900239671
Date: 03-12-2021

व अदालत,
सब जज–अष्टम,पटना।
विभाजन वाद संख्या : 193 / 2021
श्री कमलेश्वर प्रसाद अन्य... वादीगण
बनाम
श्री कमलेश्वर प्रसाद अन्य...प्रतिवादीगण
नोटिश बनाम:

श्रीमती स्नेहा गुप्ता, पिता श्री केशव कुमार गुप्ता पति–श्री गौतम गुप्ता, निवासी फ्लैट नं. 507, विन्टर वी क्लोक विडंसर फोर सिनजस अपार्टमेंट मिनाक्षी मंदिर के पीछे, बनेरगट्टा रोड, बैंग्लोर–560076

हूँ बजरिये नोटिस आपको सूचित किया जाता है कि आपके विरूद्ध उपरोक्त विभाजन वाद वादीगण द्वारा दायर किया गया है, जिसकी सूचना निबंधित डाक एवं नजारत द्वारा दी गयी है, परन्तु आपने जान–बुझ कर इस मुकदमे में हाजिर नहीं हुए हैं, अतः आपको इस समाचार पत्र के माध्यम से अगाह किया जाता है कि आप इस मुकदमे में दिनांक–05.01.2022 को समय 10.30 बजे स्वयं अथवा अपने अधिवक्ता के माध्यम से हाजिर होकर अपने पक्ष को अदालत के सामने रखें अन्यथा आपके गैर हाजिरी में न्यायालय द्वारा उचित आदेश पारित किया जायेगा, इसे ताकिद जानें।

मेरे हस्ताक्षर दिनांक 23.12.2001 एवं न्यायालय के मुहर से जारी किया गया।

सब जज–अष्टम
पटना।

QuoteExpress **KEEP YOUR EYES ON THE STARS, AND YOUR FEET ON THE GROUND** › THEODORE ROOSEVELT

केनरा बैंक Canara Bank

ARM-1 Branch, No.86, Spencer's Tower,
M G Road, Bengaluru - 560001.
Ph No. 080 25588642, 25588641, Ext: 530
Email: cb2366@canarabank.com

SALE NOTICE

E-Auction Sale Notice for Sale of Immovable Properties under the Securitisation and Reconstruction of Financial Assets and Enforcement of Security Interest Act, 2002 read with proviso to Rule 8 (6) of the Security Interest (Enforcement) Rules, 2002

Notice is hereby given to the public in general and in particular to the Borrower (s) and Guarantor (s) that the below described Immovable properties mortgaged/charged to the Secured Creditor, the Symbolic possession of which has been taken by the Authorised Officer of ARM Branch-1, Bengaluru of the Canara Bank, will be sold on "As is where is", "As is what is", and " Whatever there is" on **12/01/2022** (10.00 AM to 10.30 AM), for recovery of **Rs. 4,22,31,265/-** with further interest and cost thereon due to the ARM-1 Branch, Bengaluru of Canara Bank from **(1) Sri. Rajesh (2) Smt. G Hemavathi W/o Sri. Rajesh** both 1 & 2 residing at No. 1006, BEML Layout, 5th Stage Rajarajeshwari Nagar, Bangalore - 560098.

The Reserve Price and Earnest Money Deposits details are as under & the Earnest Money Deposit shall be deposited on or before **10/01/2022 at 5.00 pm** to account number 7952296000001, Canara Bank, ARM Branch I, Bangalore RTGS/NEFT (IFSC - CNRB0002366)

(Rs. In Lakhs)

Sl. No.	Description of the immovable assets:	Reserve Price	EMD Amount	Incremental value at Bid
1	All that piece and parcel of the property standing in the name of Smt G Hemavathi W/o Sri S. Rajesh – Residential Land bearing site No. 15 & 16 Khatha No. 288 Halagevaderahalli Village Ist Main 22nd Cross Ideal Homes Layout Rajarajeshwari Nagar Kengeri Hobli Bangalore – 560098 measuring 30'X100' totally 3000 Sq Ft	₹.121.50	₹.12.15	₹.1.00

Known encumbrances, if any: Not to the knowledge of the Bank.

For detailed terms and conditions of the sale please refer the link "E-Auction" provided in Canara Bank's website (www.canarabank.com) or may contact Chief Manager, ARM-1 Branch, Bengaluru, Canara Bank, Ph. No.9483532366 during office hours on any working day.

Date : 03.12.2021 **Sd/- Authorised Officer**
Place : Bengaluru **Canara Bank**

STATE BANK OF INDIA
Asset Recovery Management Branch, Bengaluru

Authorised Officer's Details:
Name **Sri. Krishan Kant Rastogi**
E-mail ID: sbi.40564@sbi.co.in
Mobile No: **9480841423**
Landline No.(office): 080-25943765/25943769

Mysore Bank Building, BKG Complex,
'A'Block, 2nd Floor, Avenue Road,
Bengaluru-560 009.
Telephone: 080-25943765/25943769
E-Mail: sbi.40564@sbi.co.in

APPENDIX-IV-A

[See proviso to rule 8(6)]

e-Auction on 05.01.2022

Sale Notice for sale of immovable property

E-Auction Sale Notice for sale of Immovable Asset under the Securitisation and Reconstruction of Financial Assets and Enforcement of Security Interest Act, 2002 read with proviso to Rule 8(6) of the Security Interest (Enforcement) Rules, 2002

Notice is hereby given to the public in general and in particular to the Borrowers/guarantor, that the below described immovable property mortgaged/charged to the Secured creditor, Physical possession of which has been taken by the Authorised Officer of State Bank of India, Secured Creditor, will be sold on **"As is where is", "As is what is" and "Whatever there is"** basis on. **05.01.2022** for recovery of **Rs.24,25,742/-** (Rupees Twenty four lacs twenty five Thousand seven Hundred forty two Only) as on 04.10.2021 and further interest at contractual rate from 05.10.2021 with incidental expenses, costs, charges etc. due to State Bank of India, Secured creditor from **M/s. Chowdeshwari Garments- Prop: Smt. Anusuya N.L**.
The reserve price, earnest money deposit and bid increment amount will be as under:-

Property No.	Reserve Price (below which the property will not be sold)	Earnest Money Deposit (EMD)	Bid increment amount
1.	Rs. 27,67,500/-	Rs. 2,77,000/-	Rs. 28,000.00

DESCRIPTION OF PROPERTY

Tender No: SBI/ARMB/KKR/01

Property– (Title deed holder: Smt. Anusuya N.L.)
All that piece and parcel of property bearing Khaneshumari No.186/989, Property No. 152900100400101186 measuring East to West: 16.764 meters, North to South: 20.1168 meters, situated at Bevoor Village, Malur Hobli, Channapatna Taluk, Ramanagar with building thereon standing in the name of Smt. Anusuya N.L W/o Sri. B. C. Siddalingaiah and bounded on: East by: Land of B.K.Ramaiah, West by: Land of B.S. Ramaiah, North by: Land of B.C. Siddalingaiah, and South by : Govt. Road.

The sale shall be subject to provisions of the Securitisation and Reconstruction of Financial Assets and Enforcement of Security Interest Act, 2002 read with Security Interest (Enforcement) Rules,2002. For further details regarding inspection of the property the intending bidder may contact the Authorised Officer, State Bank of India, Assets Recovery Management Branch, Bengaluru- 560009 during office hours, Phone No. 080-25943765/25943769 or Bank's approved Resolution Agent, Sri Devi Resolutions Pvt Ltd, Bangalore Representative: Sri. Jagadeesh, Cell No.9902401486.
To the best of knowledge of the Authorised Officer, there is no encumbrance on any of the above said properties. For detailed terms and conditions of the sale, please refer to the link provided in https://www.mstcecommerce.com/auctionhome/ibapi/index.jsp.

Date: 26.11.2021 **Sd/-Authorised Officer**
Place: Bengaluru State Bank of India
Asset Recovery Management Branch, Bengaluru.

QuoteExpress **ONCE A NEW TECHNOLOGY ROLLS OVER YOU, IF YOU'RE NOT PART OF THE STEAMROLLER, YOU'RE PART OF THE ROAD** › STEWART BRAND

EXFILE • HEALTH

DIABETES PILL TO TACKLE HEART FAILURE

The UN's 2015 sustainable development goals call for 33% reduction in premature deaths from non-communicable diseases by 2030. These include cardiovascular diseases (CVD), chronic respiratory illnesses, cancer and diabetes. British researchers their research has revealed diabetes drugs could help people with CVD. Here's how

Indian scenario

24.8% Of all deaths in India are due to CVDs

$237 bn India's loss from the loss of productivity and spending on healthcare over 2005–2015

57% Of the total deaths in the 25–69 age group in 2018 was due to CVDs

>25% Risk of CVD disease in poorer states

25% Of all heart attacks in Indian men occur under 40 years of age

50% Of all heart attacks in Indian men occur under **50 YEARS** of age

30 million People affected with CVD globally every year

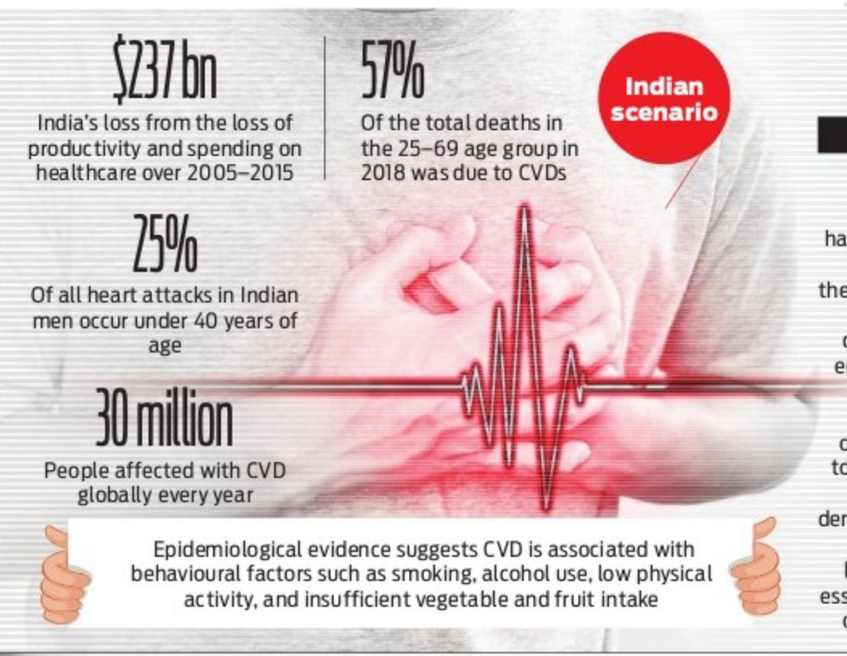

Epidemiological evidence suggests CVD is associated with behavioural factors such as smoking, alcohol use, low physical activity, and insufficient vegetable and fruit intake

HEART FAILURE AND MEDICAL CARE

WHY It happens when the heart can't deliver enough blood and oxygen to meet the demands of the body's essential organs

TYPES: THERE ARE TWO TYPES OF HEART FAILURE

1. **50% patients** have reduced ejection fraction (REF), where the heart does not pump properly
2. **50% have** preserved ejection fraction (PEF), where the heart appears to be pumping well, but it cannot relax between each heartbeat

TREATMENT

In REF, patients are given medications that improve symptoms and reduce risk of cardiac events such as heart attacks, hospitalisations or death

In PEF, researchers are yet to find a medication which can improve prognosis and reduce risk of cardiac events

RESEARCH

British scientists have found that a common type of diabetes drug may help improve the health of patients with this REF. Drug designed to treat diabetes –SGLT2 inhibitors –benefits people with REF and PEF

22% Lesser chance of heart failure when SGLT2 inhibitors are administered

10,000 Sample size

50% Were given SGLT2 inhibitor

50% Were put on placebo

2 year The length of the test period

Theory on efficacy

- One theory is that they promote diuresis, which helps the body rid itself of extra fluid, as fluid overload can be a significant problem for these patients
- SGLT2 inhibitors also improve blood pressure and increase the production of red cells, which help deliver blood supply and oxygen to the body's major organs
- Research also suggests they reduce the formation of scarring in the heart muscle. Managing all of these factors is critical as they can lead to the formation or exacerbate of heart failure
- They have relatively fewer side effects, though urinary infection or abnormal blood sugars may rarely be seen

SGLT2 Were designed to help lower blood sugar levels in people with type-2 diabetes.

Currently, SGLT2 inhibitors are recommended by the European Society of Cardiology to treat patients with heart failure and reduced ejection fraction, with and without diabetes. This research is the first to suggest that it can also be used to substantially improve outcomes for patients with heart failure and preserved ejection fraction. This could mean that patients with both types of heart failure can have treatment that improves their quality of life, symptoms and prognosis.

This drug won't be prescribed for use in patients with preserved ejection fraction until it's been reviewed and approved by the National Institute for Health and Care Excellence

India is one of the most affected countries in terms of CVDs. A recent survey suggested that developed economies within India were prone to lifestyle-triggered diseases

AMID OMICRON SCARE, DELTA STILL DRIVING CASES

COVID

PARIS: No one knows how effective vaccines will be in stopping people catching the newly discovered Omicron variant of Covid-19 or how well they will protect against severe illness. Lab tests are underway to determine vaccine efficacy against Omicron with results expected within weeks. In the meantime the Delta variant remains dominant and experts, governments and vaccine makers are urging people to take advantage of booster jabs.

Delta has proved able to evade vaccine defences against transmission better than the Alpha, Beta and Gamma Covid variants. But jabs have remained highly effective at preventing severe illness from Delta, lowering the risk of overwhelming hospital resources.

With Delta still dominant in Europe, some countries are trying to accelerate their third jab campaigns. UK prime minister Boris Johnson set a goal of offering a booster to all adults by the end of January and decreasing the waiting period between second and third jabs from six to three months.

In the US, Pfizer is seeking authorisation for its jab to be given as a booster to 16- and 17-year-olds. "It would be a serious mistake to slow down now," said Alain Fischer, who coordinates France's pandemic vaccine strategy. "Our message is: Don't freak out, the plan remains the same: Speed up the administration of a third booster shot," BioNTech co-founder Ugur Sahin

said on Tuesday.

But Moderna chief Stephane Bancel told the Financial Times this week that he expected "a material drop" in the shots' effectiveness against the new variant.

Lab tests to measure Omicron's vulnerability to the vaccines in use today are under way, a process that should yield results in two to three weeks.

Pfizer, Johnson & Johnson and Moderna each say they have begun work on a new version of their vaccine specifically targeting Omicron -- in case existing jabs don't work against it. When Delta arrived on the scene, Pfizer developed a jab especially for the variant but never rolled it out.

"Labs ended up relying on the fact that their jabs protected against severe Covid – but it still allows the virus to circulate," said Bruno Canard, a coronavirus expert at French national research institute CNRS. Pfizer has promised a new vaccine within 100 days but the roll-out will take far longer and won't be in place before spring, Canard said. "In the meantime, current vaccines protect against serious forms of Covid from the Delta variant."

FACT OF THE MATTER

Antarctica in total darkness

ASTRONOMY

A total solar eclipse plunged Antarctica from summer into darkness early Saturday in a rare astronomical spectacle witnessed by a handful of scientists and thrill-seekers and countless penguins. "The visibility was excellent," said Raul Cordero of the University of Santiago de Chile, who was on site to witness "totality" at 0746 GMT, with the "ring of fire" phase lasting just over 40 seconds. Solar eclipses occur when the Moon passes between the Sun and Earth, casting its shadow on Earth. For the eclipse to be total, the Sun, Moon and Earth must be directly aligned.

HELPLINE
THE NEW INDIAN EXPRESS
For subscriptions & Supply related Complaints
Call / WhatsApp
9886143555
7 AM - 4 PM MONDAY to SATURDAY

SMART ADS

WANTED
Teacher's wanted to teach, **Science, Mathematics, Hindi For high school.** Candidates contact immediately NBN Vidyamandira, weavers colony, Bannerugatta Road.
Ph:9341247744

उत्तर प्रदेश सरकार

किसान सम्मान
प्रदेश की शान

उत्तर प्रदेश में 2 करोड़ 53 लाख किसानों को
पीएम-किसान सम्मान निधि के तहत
प्रति किसान दिए जा रहे हैं सलाना ₹6000

सोच ईमानदार, काम दमदार